

# Suite Brève

## 1-Canon

Allegretto

Alain Lefébure

1  $\text{♩} = 100$

Cello

*mf*

4 *cresc.*

7

10 *decresc.* *p*

13 *p*

16

19

Copyright-Sacem-Paris  
Rights reserved for all countries

Page 1

22

24

27

30

33

36

$\text{♩} = 80$   
*pizz.*

**2-Ballade**

39

*arco*

42

45

*p*

48

*decresc.*

51

*cresc.* *decresc.*

54

57

*mp*

60

63

*p*

66

*pp* *mf* ♩ = 100 *3-Evasion*

93

$\text{♩} = 90$  *4-Fugatine*

96

100

103

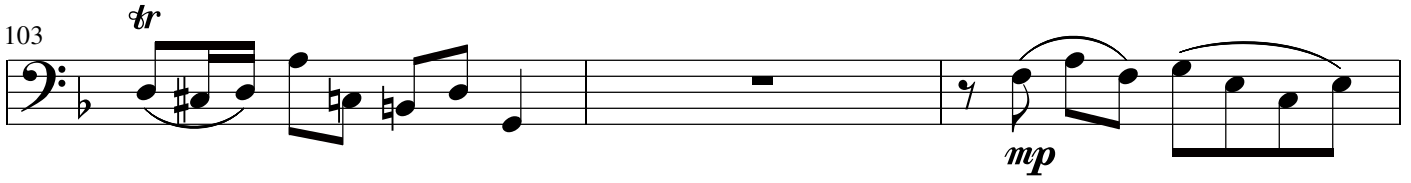

106

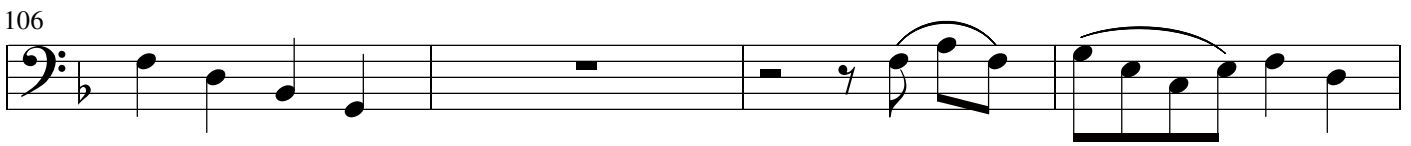

110

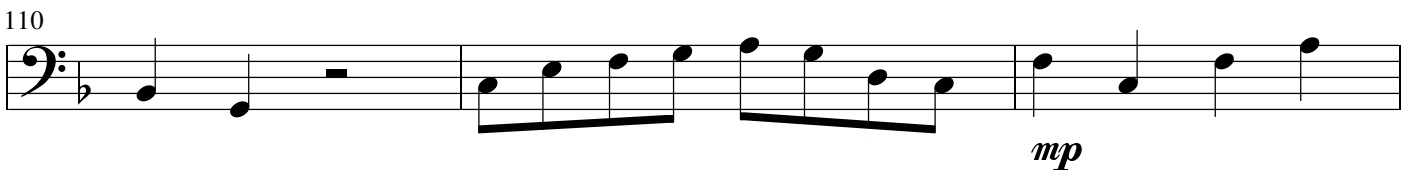

113

117

