

Suite Brève

1-Canon

Allegretto

Alain Lefébure

Violin II

1 $\text{♩} = 100$

mf

4

7

10

13 *cresc.* *p*

16

19

Copyright-Sacem-Paris
Rights reserved for all countries

Page 1

free-scores.com

22

25

28

31

34

decresc.

37 $\text{♩} = 80$ **2-Ballade**

40

43

46

49

52

mp

55

mf

58

mp

ff

61

mf

64

mf

p

pp

67

$\text{♩} = 100$

3-EVASION

mf

70

73

76

79

82

85

88

91

94

97

$\text{♩} = 90$

4

4-Fugatine

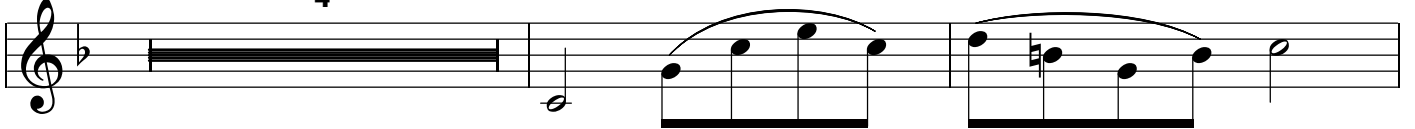

103

106

109

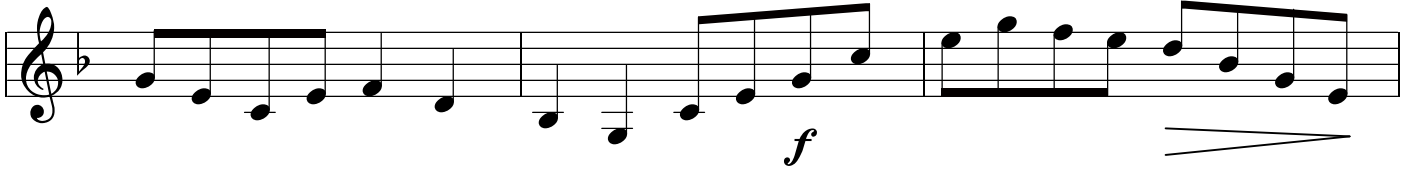

112

115

118

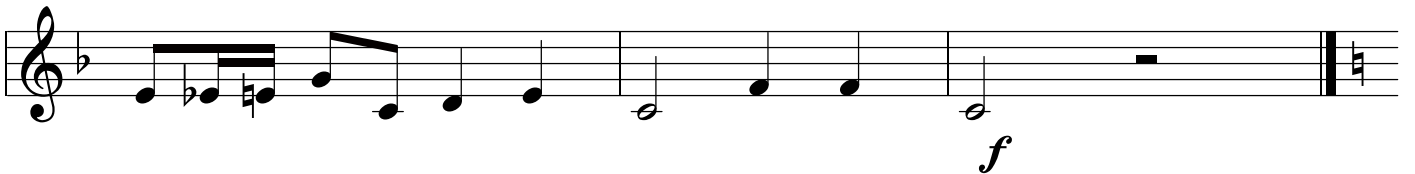

121 $\text{♩} = 60$

5-Final

