

Suite Brève

1-Canon

Allegretto

Alain Lefébure

1 $\text{♩} = 100$

Double Bass

4

7

10 *decresc.* *p*

13

16

19

Copyright-Sacem-Paris
Rights reserved for all countries

Page 1

22

pizz.

27

31

34

arco

$\text{♩} = 80$
pizz.

2-Ballade

37

41

45

49

arco

cresc.

53 *pizz.*

58 *arco*
ff

61

64

67 $\text{♩} = 100$ *3-Evasion*
mf

70

73 *pizz.*
ff *p*

77 *2*

82

3

arco

88

pizz.

91

arco

94

97

$\text{♩} = 90$

pizz.

4-Fugatine

100

103

106

109

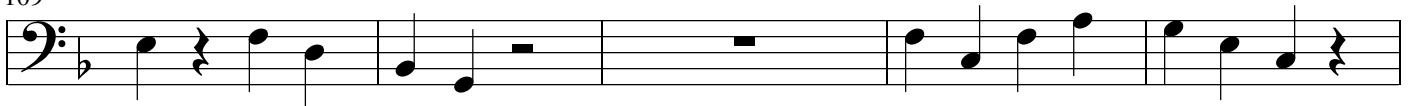

114

118

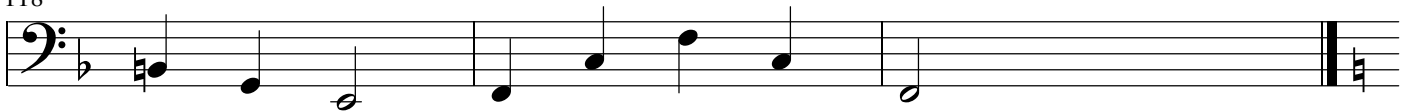

5 Final

121

$\text{♩} = 60$

pizz.

125

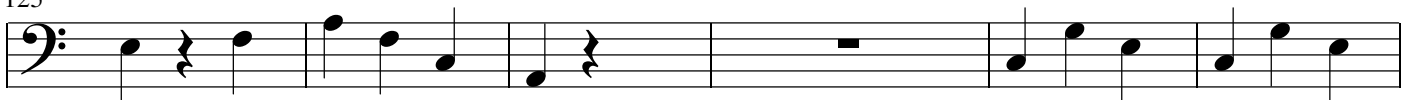

131

137

142

