

Suite Brève

1-Canon

Allegretto

Alain Lefébure

$\text{♩} = 100$

Viola

1

4

7

10

13

16

19

Copyright-Sacem-Paris
Rights reserved for all countries

Page 1

22

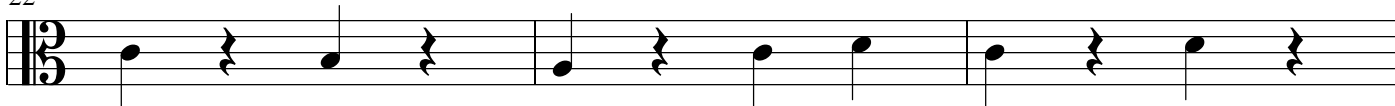

25

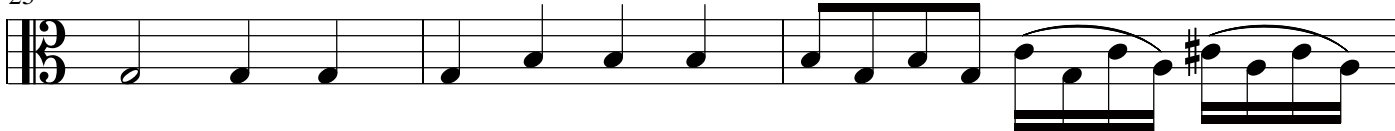

28

31

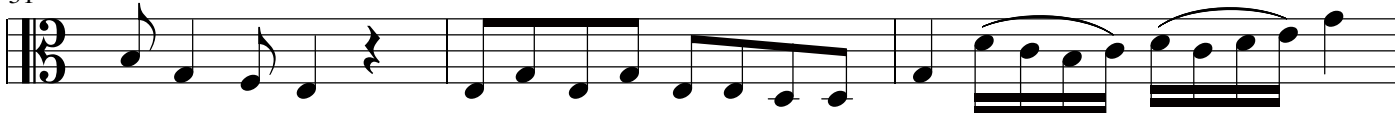

34

♩ = 80

2-Ballade

37

40

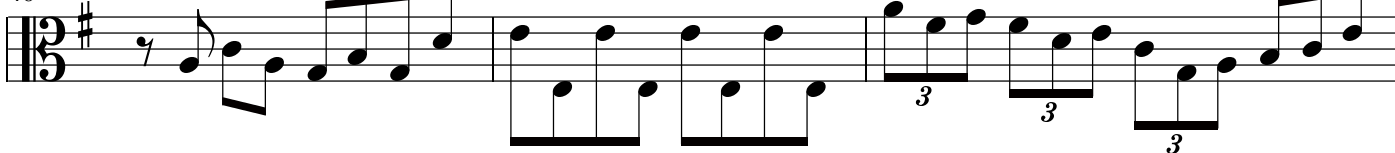

43

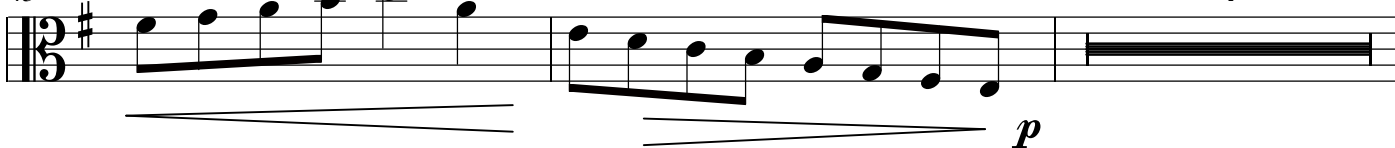

p

49 *arco*

decresc.

52

cresc. decresc. mp

55

mf

58

mp ff

61

mp

64

p pp

67 *♩ = 100* **3-Evasion**

mf

70

cresc.

73

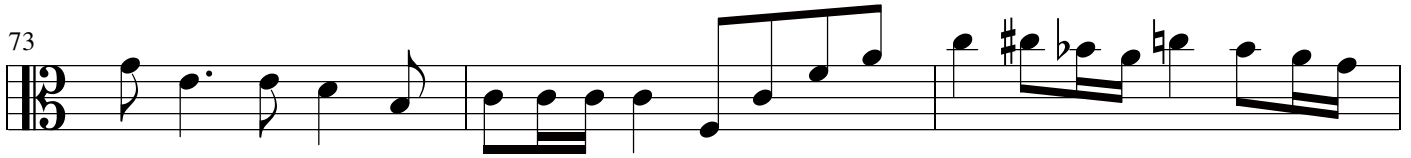

76

79

82

85

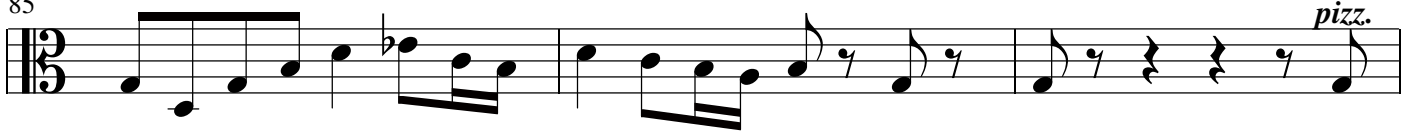

88

91

94

97 $\text{♩} = 90$ *4-Fugatine*

mf

100 *mp*

103

106 *mf*

109

112 *mp*

115 *mf*

118 *cresc.* *f*

121 $\text{♩} = 60$

5-Final

124

127

132

135

138

143
