

Sonate en UT

Pour Violon et Piano

Allegro

Alain Lefébure

1 $\text{♩} = 116$

Violin

p *mf* *p*

5 *mf* *f* *>*

9 *>* *>*

13

17

21 *p* *f*

25 *piu forte*

29 *f* *mf* *f*

33 *piu forte*

Copyright: Sacem :Paris- France
Rights reserved for all countries

free-scores.com

37

piu forte

41

piu forte

45

mp *mf* *mp*

49

mf

53

f

57

mp *f*

61

f

65

f

69

mp

73 $\text{♩} = 104$ $\text{♩} = 116$

84 *tr* *tr* $\text{♩} = 116$ *mf*

88 2

93 *f*

97

101 *mp* *f* *mp*

105 *f* *mp* *mf* *mp* *tr*

109 *f* *tr* *tr*

113 *mp*

117

117 *mp* *ff*

121

121 *mp*

125

125 *mf*

129

129 ♩ = 80 *Andante* *mf*

133

133 *mf*

137

137 *f*

141

141 *piu*

145

145 *mf*

149

149 *p* *mf*

153

f

156

159

3
mp

163

Rondo ♩ = 104

2/4
mf

171

175

5
mp

183

187

mp

191

195

199

203

207

211

219

223

227

231

235

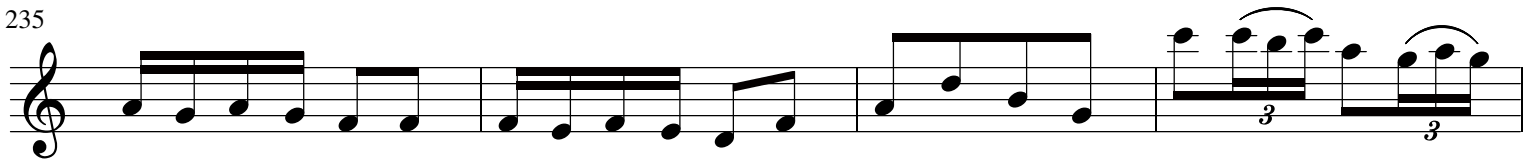

239

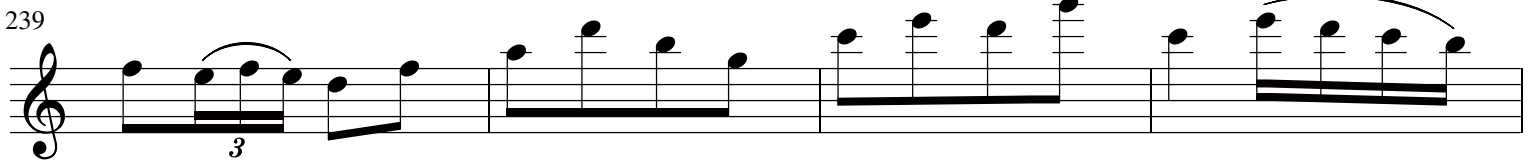

243

247

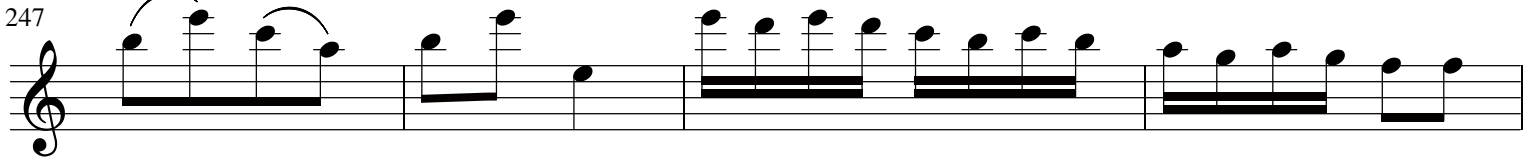

251

