Parade de la Saint Jean

Alain Lefébure

Trombone 3

Allegro ♩ = 120

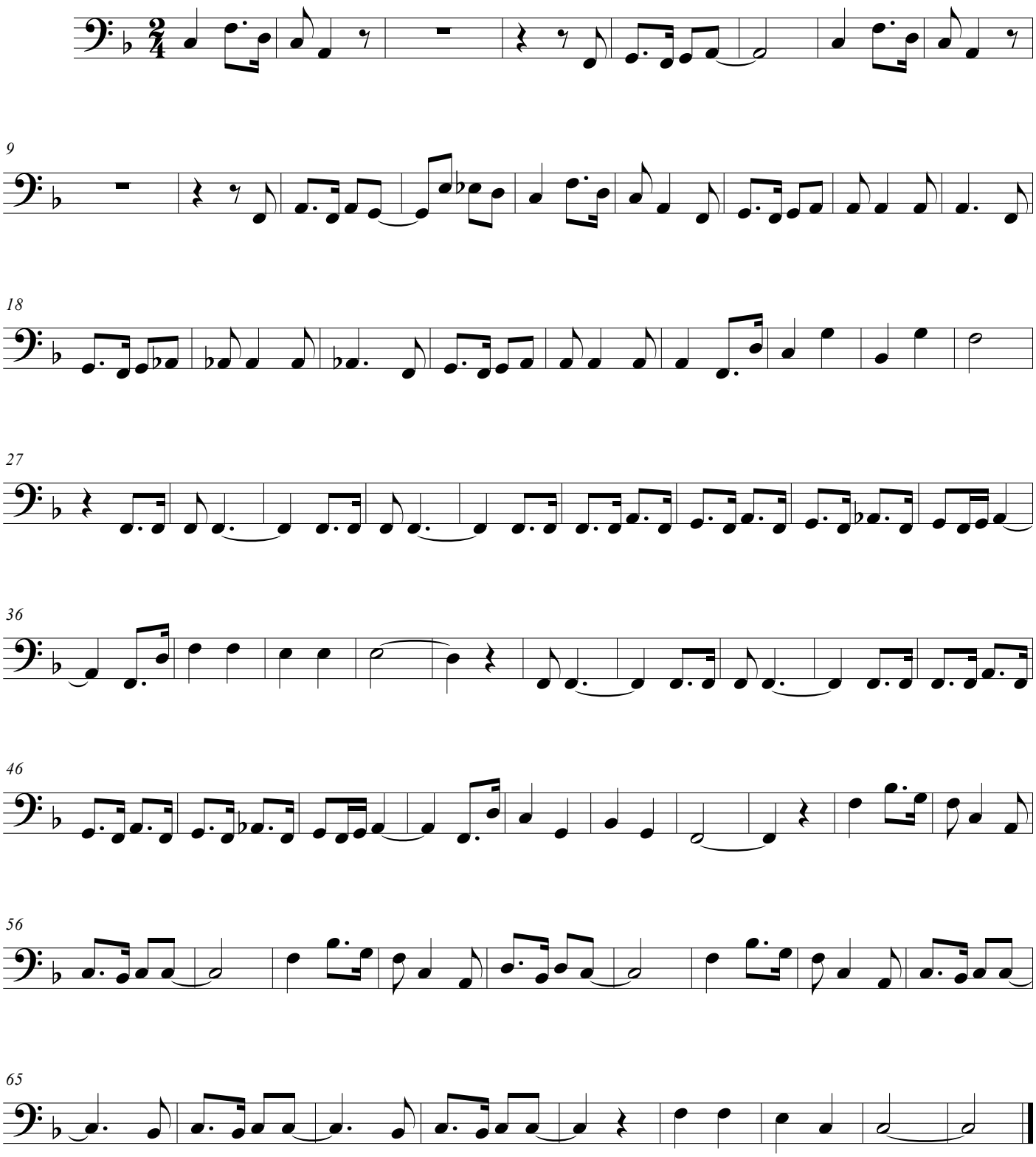

Copyrignt Alain Lefébure-Sacem-2013-Paris-France
Rights reserved for all countries
free-scores.com