

Hazel Blues

Alto Sax. 1

Alto Sax or Flugelhorn Feature

Composed by Shawn Layne

Funk $\text{♩} = 112$

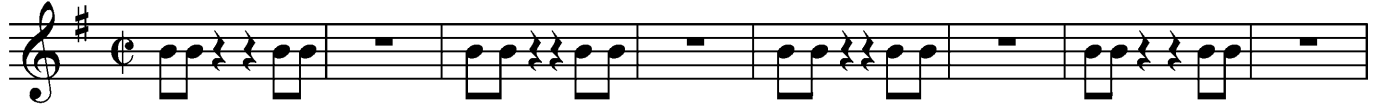

To Coda ⦿

65

73

81

89

97

105

113

121

24

152

160

183

193

203

211

Hazel Blues

Alto Sax. 2

Alto Sax or Flugelhorn Feature

Composed by Shawn Layne

Funk $\text{♩} = 112$

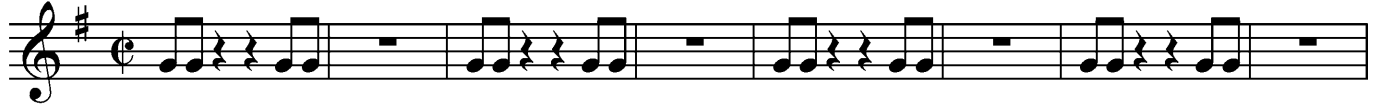

To Coda ⦿

65

73

81

89

97

105

113

121

24

152

160

183

193

203

211

Hazel Blues

Baritone Sax.

Alto Sax or Flugelhorn Feature

Composed by Shawn Layne

Funk $\text{♩} = 112$

9

19

27

35

44

53

61

To Coda ⦿

69

77

86

98

106

114

122

130

138

149

159

171

182

197

209

Hazel Blues

Electric Bass

Alto Sax or Flugelhorn Feature

Composed by Shawn Layne

Funk $\text{♩} = 112$

8

17 §

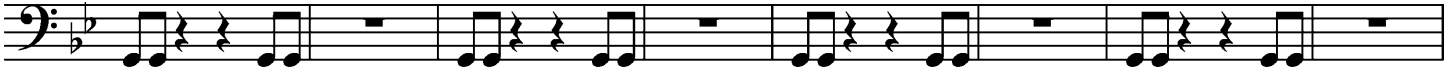

25

33

41

49

57

To Coda ⦿

65

74

80

89

97

105

112

145

152

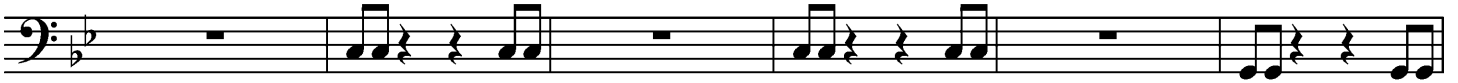

158

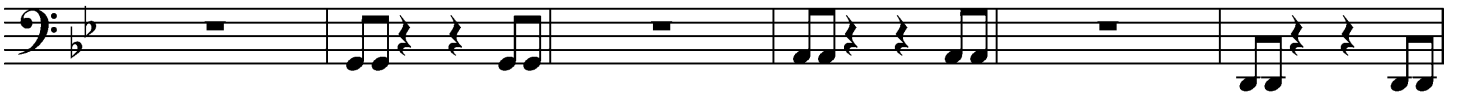

164

174

183

193

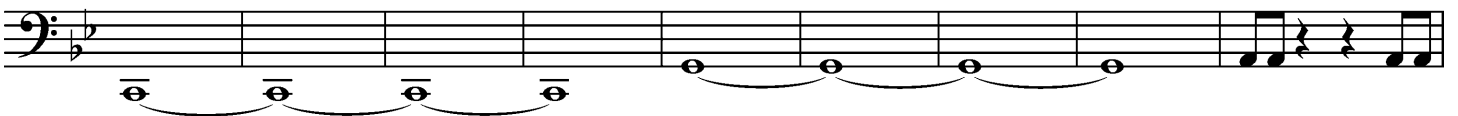

202

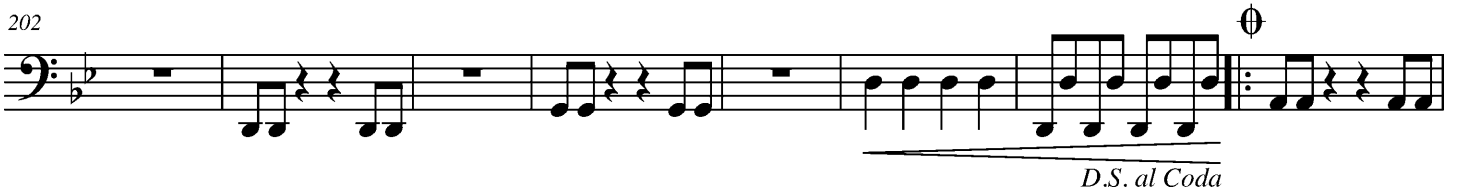

210

Hazel Blues

Bassoon

Alto Sax or Flugelhorn Feature

Composed by Shawn Layne

Funk $\text{♩} = 112$

71

77

86

98

106

114

122

132

142

153

163

173

185

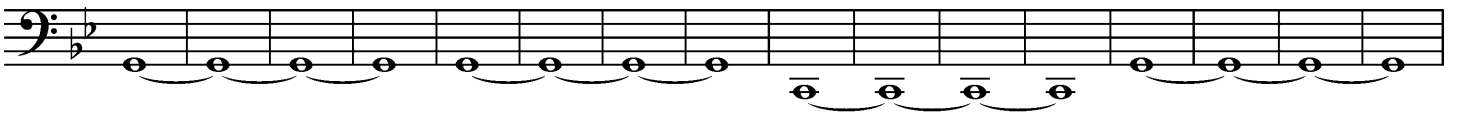

201

D.S. al Coda

209

Repeat and fade

Hazel Blues

Clarinet in B \flat 1

Alto Sax or Flugelhorn Feature

Composed by Shawn Layne

Funk $\text{♩} = 112$

9

19

27

35

43

51

59

To Coda

67

75

83

91

99

107

115

169

177

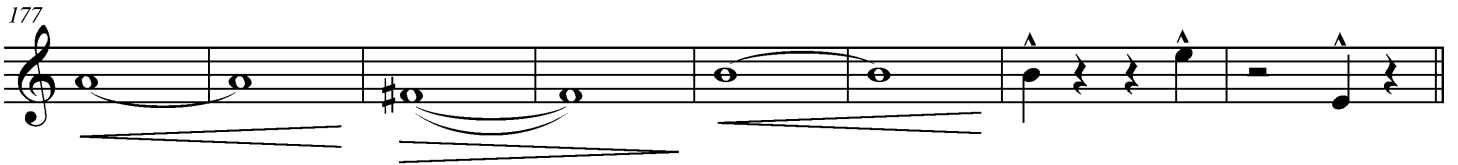

185

193

201

209

Hazel Blues

Clarinet in B \flat 2

Alto Sax or Flugelhorn Feature

Composed by Shawn Layne

Funk $\text{♩} = 112$

9

19

27

35

43

51

59

To Coda ⊕

67

75

83

91

99

107

115

169

177

185

193

201

209

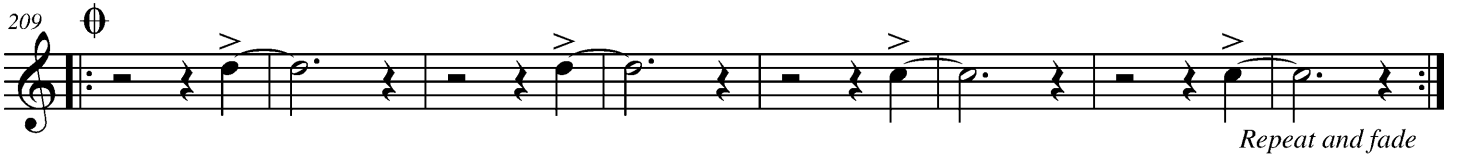

Hazel Blues

Clarinet in B \flat 3

Alto Sax or Flugelhorn Feature

Composed by Shawn Layne

Funk $\text{♩} = 112$

9

19

27

35

43

51

59

To Coda ⦿

67

75

83

91

99

107

115

169

177

185

193

201

209

Hazel Blues

Flugelhorn

Alto Sax or Flugelhorn Feature

Composed by Shawn Layne

Funk $\text{♩} = 112$

16

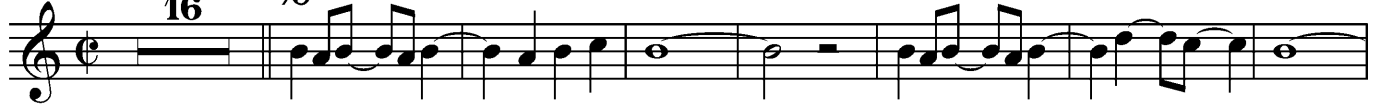

24

32

40

48

56

64

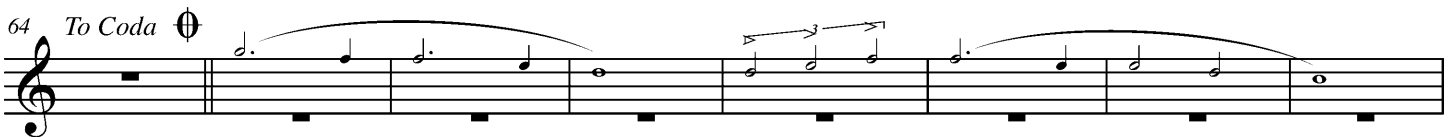

72

fp

80

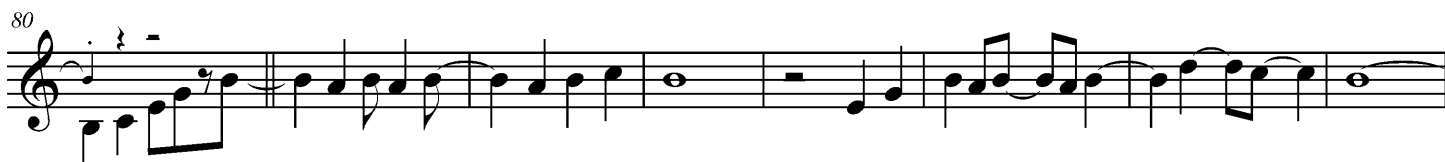

88

96

104

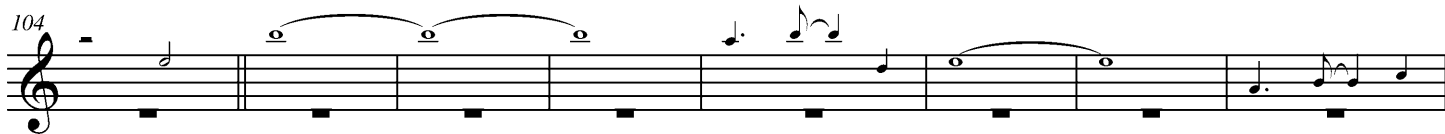

112

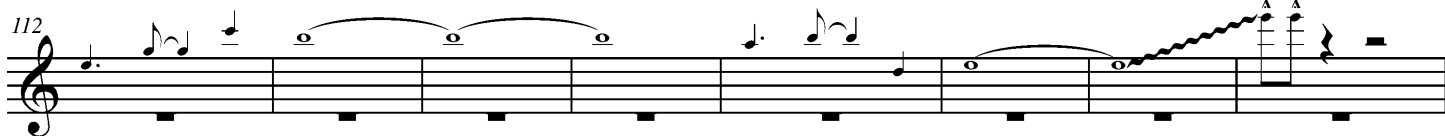

120

24 A m(add9)

151

D m(add9) A m(add9)

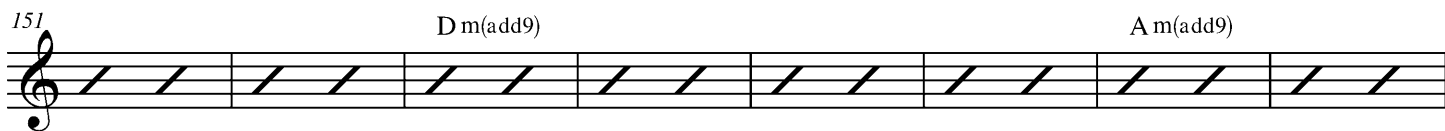

159

B m7(b5) E7(b9) A m(add9)

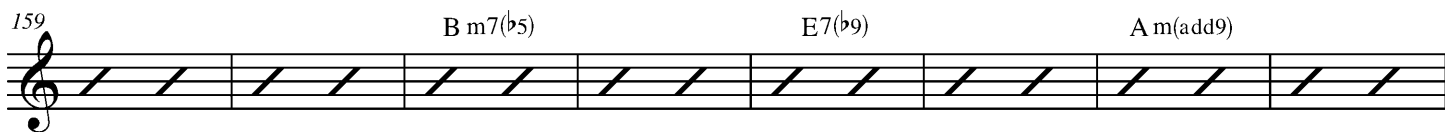

167 D m7 G sus4 G C

175 C Maj7 A m F#dim B m7(b5)

183 E7(b9) A m(add9)

191 D m(add9) A m(add9)

199 B m7(b5) E7(b9) A m(add9)

207 B m7(b5) E7(b9) A m(add9)

D.S. al Coda *Repeat and fade*

Hazel Blues

Flute 2

Alto Sax or Flugelhorn Feature

Composed by Shawn Layne

Funk $\text{♩} = 112$

9

17 ♩ 14 5 2

43

51 4 6 To Coda ⊕

67 3 3

75 2 *fp*

84 5

96

110

118

149

157

165

174

182

190

198

D.S. al Coda

212

Repeat and fade

Hazel Blues

Flute 1

Alto Sax or Flugelhorn Feature

Composed by Shawn Layne

Funk $\text{♩} = 112$

96

7

110

118

▲ ▲

126

134

6 6 3

142

fr

150

158

166

175

183

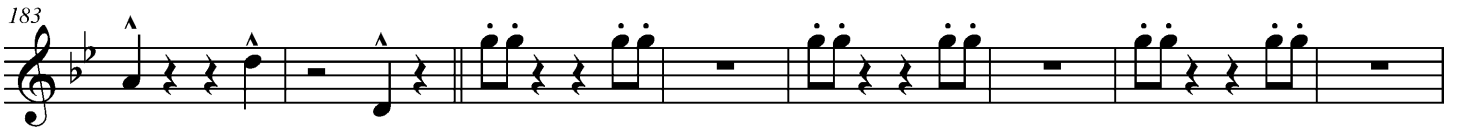

191

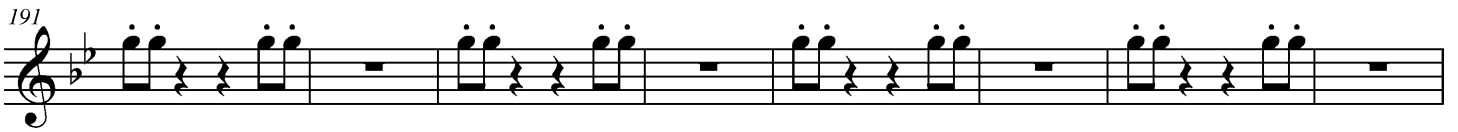

199

D.S. al Coda

213

Repeat and fade

Hazel Blues

Horn in F

Alto Sax or Flugelhorn Feature

Composed by Shawn Layne

Funk $\text{♩} = 112$

9

20

28

36

45

54

62

To Coda ⦿

14

2

4

2

2

2

14

2

85

5

97

105

113

121

24

152

160

2

169

14

190

198

206

214

Hazel Blues

Oboe

Alto Sax or Flugelhorn Feature

Composed by Shawn Layne

Funk $\text{♩} = 112$

9

17 $\frac{3}{8}$ 14 5 2

43

51 4 6 To Coda \emptyset

67 3 3

75 2 *fp*

84 5

96

7

110

118

Solo

126

134

142

150

158

166

175

183

191

199

213

Hazel Blues

Alto Sax.

Alto Sax or Flugelhorn Feature

Composed by Shawn Layne

Funk $\text{♩} = 112$
16 §

24

32

40

48

56

64 To Coda ⊕

72 *fp*

80

88

96

104

112

120

Em(add9)

24

151

Am(add9) Em(add9)

159

F#m7(b5) B7(b9) Em(add9)

Hazel Blues

Alto Sax.

3

167

A m7 D sus4 D G

175

G Maj7 E m C#dim F#m7(b5)

183

B7(b9) E m(add9)

191

A m(add9) E m(add9)

199

F#m7(b5) B7(b9) E m(add9)

207

F#m7(b5) B7(b9) E m(add9)

D.S. al Coda *Repeat and fade*

Hazel Blues

Tenor Sax.

Alto Sax or Flugelhorn Feature

Composed by Shawn Layne

Funk $\text{♩} = 112$

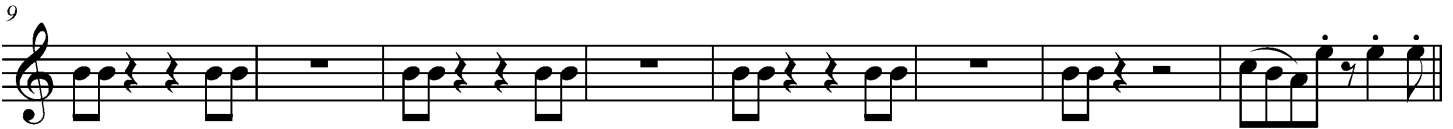
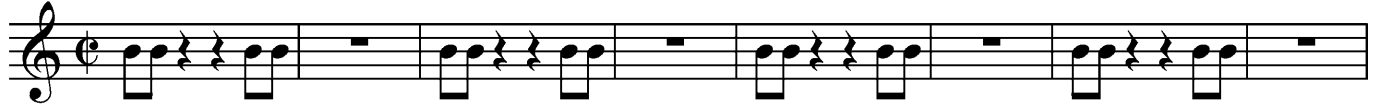

65

73

81

89

97

105

113

121

129

137

145

153

161

184

194

207

D.S. al Coda

Repeat and fade

Hazel Blues

Trombone 1

Alto Sax or Flugelhorn Feature

Composed by Shawn Layne

Funk $\text{♩} = 112$

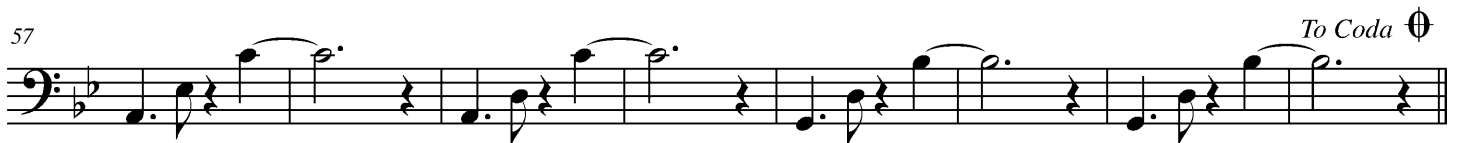
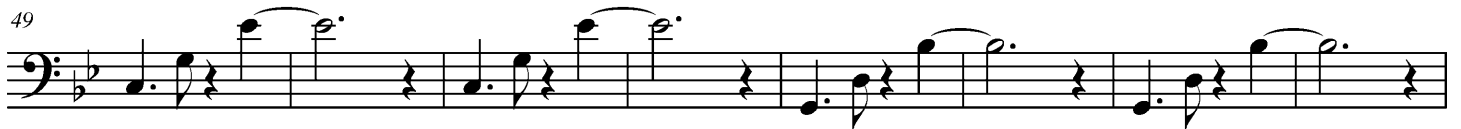
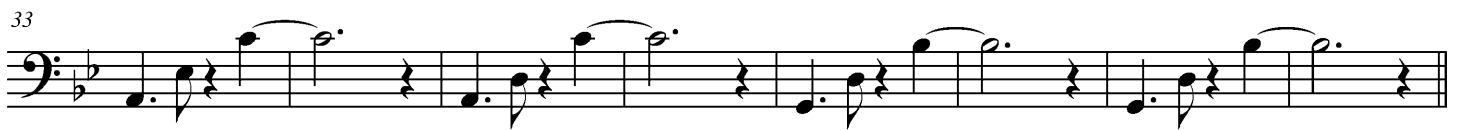
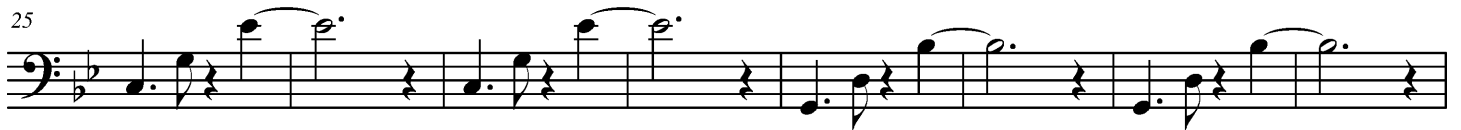

65

73

81

89

97

105

116

127

139

149

159

168

176

185

195

205

D.S. al Coda *Repeat and fade*

Hazel Blues

Trombone 2

Alto Sax or Flugelhorn Feature

Composed by Shawn Layne

Funk $\text{♩} = 112$

73

82

91

100

109

118

127

136

145

154

163

172

181

190

199

208

D.S. al Coda

Repeat and fade

Hazel Blues

Trombone 3

Alto Sax or Flugelhorn Feature

Composed by Shawn Layne

Funk $\text{♩} = 112$

10

19

28

37

46

55

64 To Coda ⦿

73

82

91

100

109

118

127

136

145

154

163

172

181

190

199

208

D.S. al Coda

Repeat and fade

Hazel Blues

Trumpet in B \flat 1

Alto Sax or Flugelhorn Feature

Composed by Shawn Layne

Funk $\text{♩} = 112$

9

17 ♩

25

33

41

49

57 *To Coda* ⦿

65

73

81

89

97

105

113

121

24

152

160

169

177

185

195

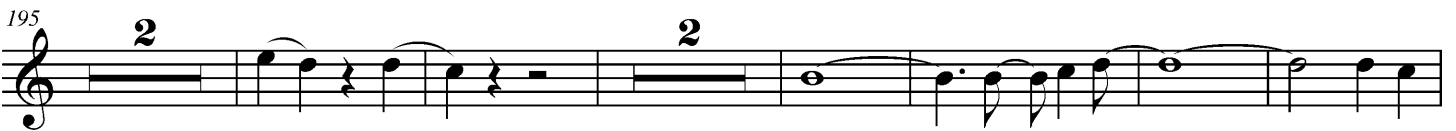

205

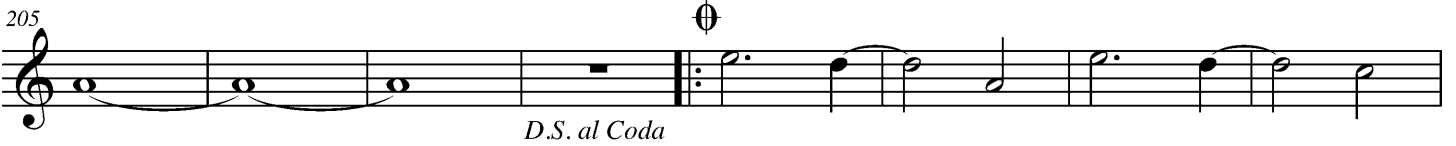

213

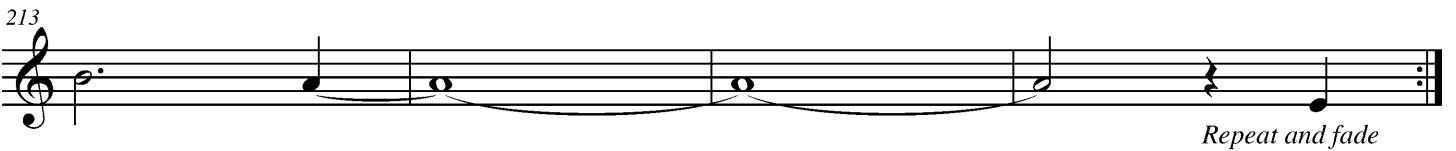

Hazel Blues

Trumpet in B \flat 2

Alto Sax or Flugelhorn Feature

Composed by Shawn Layne

Funk $\text{♩} = 112$

13

21

29

37

45

53

61

To Coda ⦿

72

81

89

97

105

113

121

133

145

155

164

173

180

189

199

D.S. al Coda

211

Repeat and fade

Hazel Blues

Trumpet in B \flat 3

Alto Sax or Flugelhorn Feature

Composed by Shawn Layne

Funk $\text{♩} = 112$

15

23

31

39

47

55

63

To Coda ⦿

71

79

87

95

103

111

119

24

150

158

