Oboe

Libera me Domine

Orlande de Lassus (*ca.* 1532 – 1594)
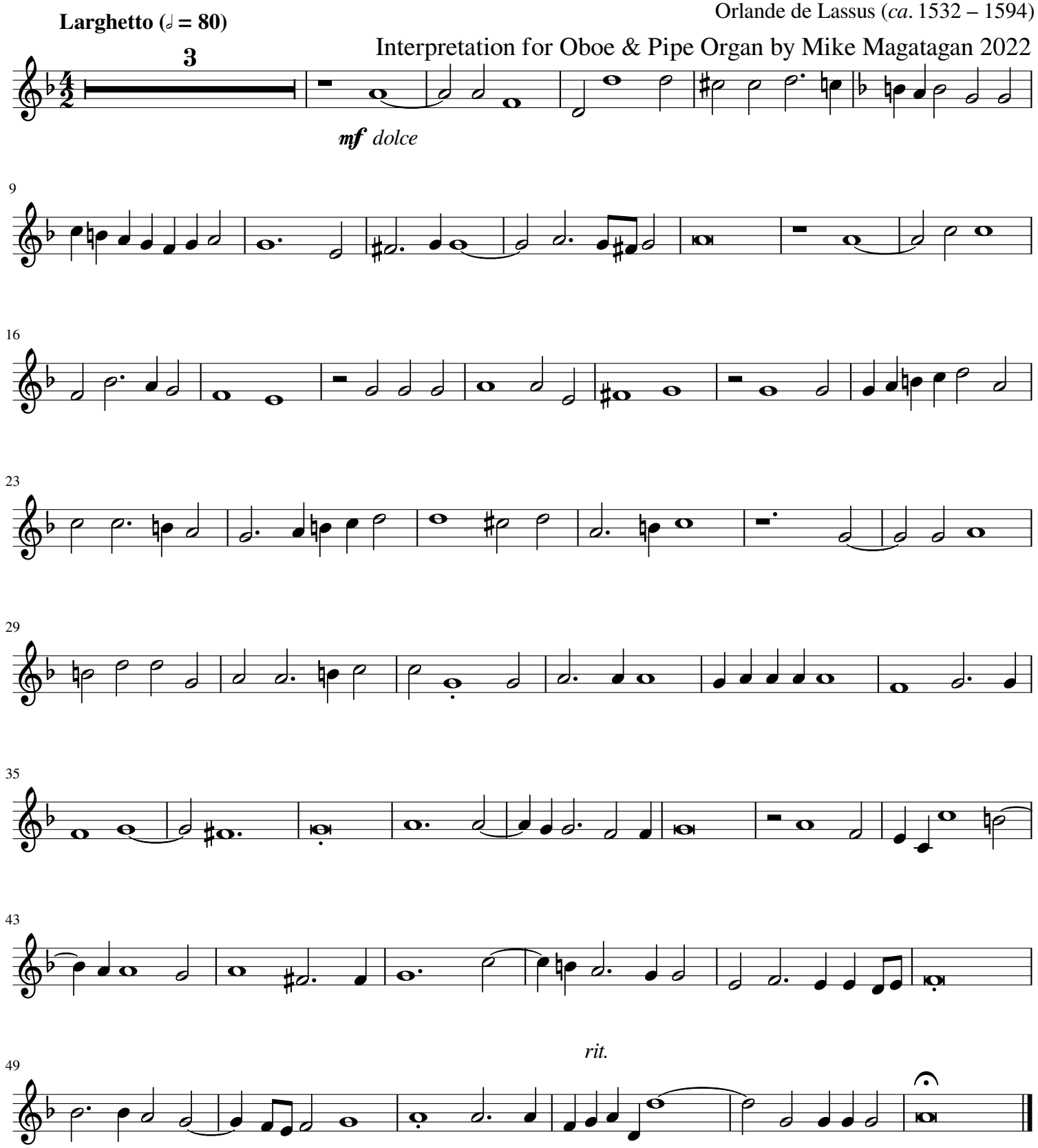
Interpretation for Oboe & Pipe Organ by Mike Magatagan 2022