# Eccho

Pour double choeur
à 4 voix mixtes

Orlando di Lasso (1532–1596)

Transc. Bernard Dewagtere

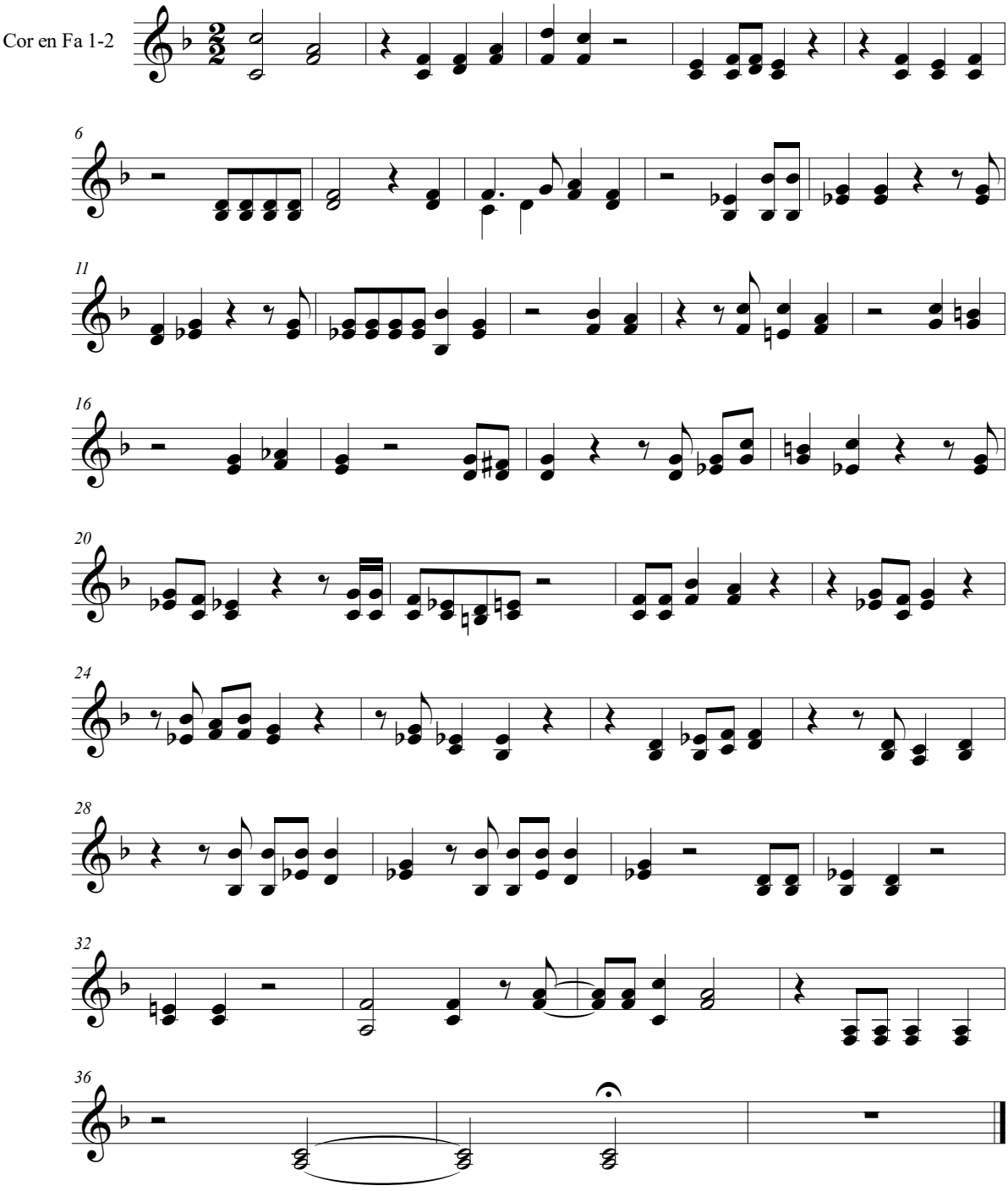


©2020Dewagtere

free-scores.com