

La prière sacerdotale (Evangile de Jean, 17)

3- versets 4 à 10

Larghetto

♩ = 60

Violon

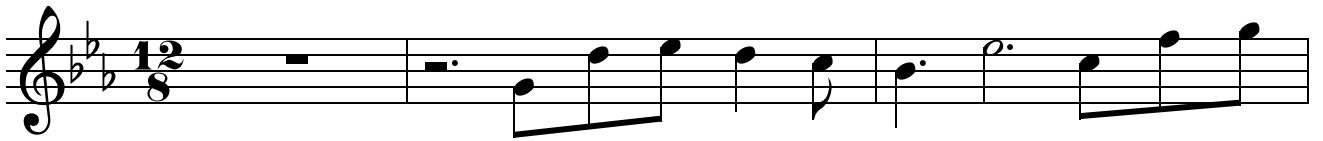

1

2

3

4

5

6

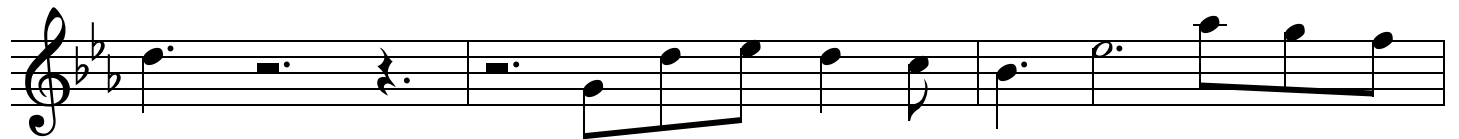

7

8

9

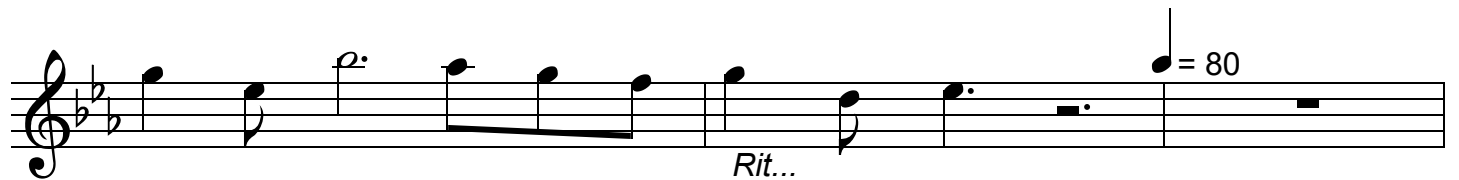

♩ = 80

*Rit...*

10

11

12

13

14

15

Sacerdotale 3

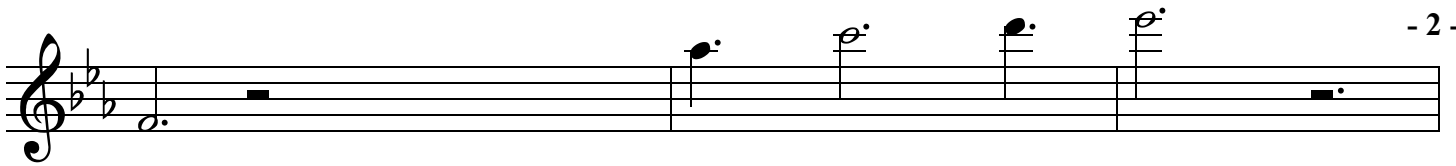

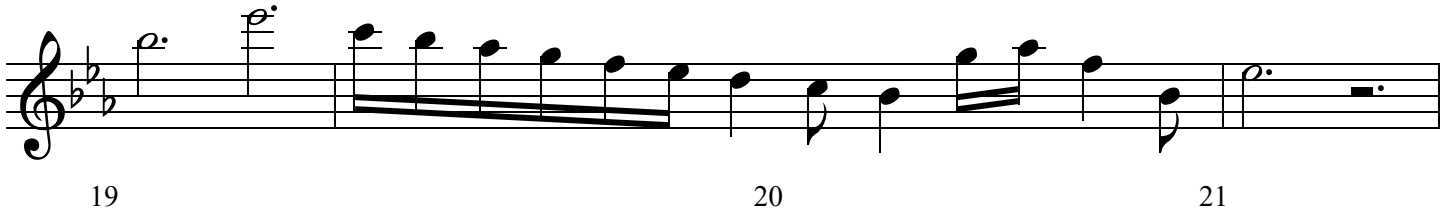

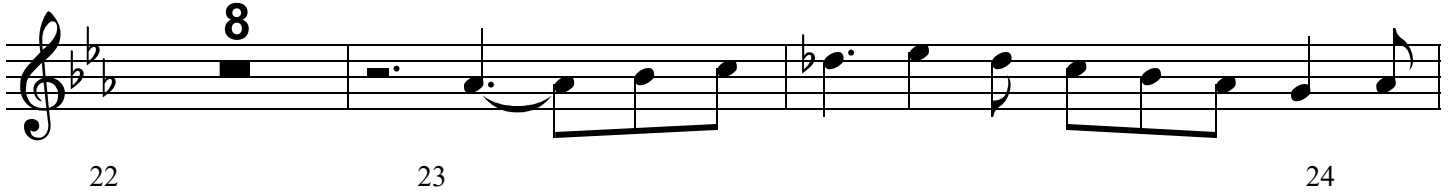

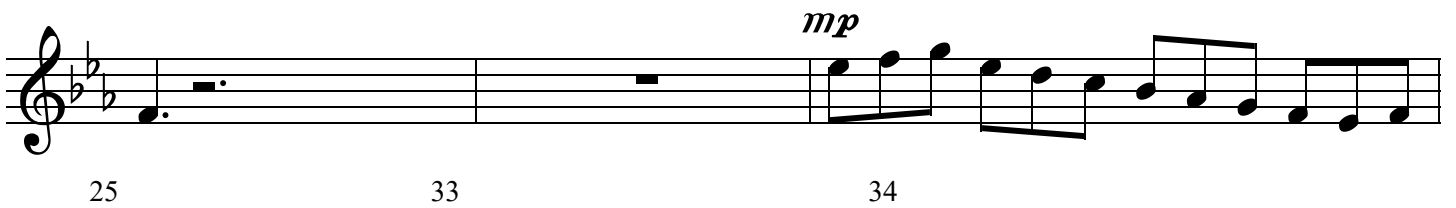

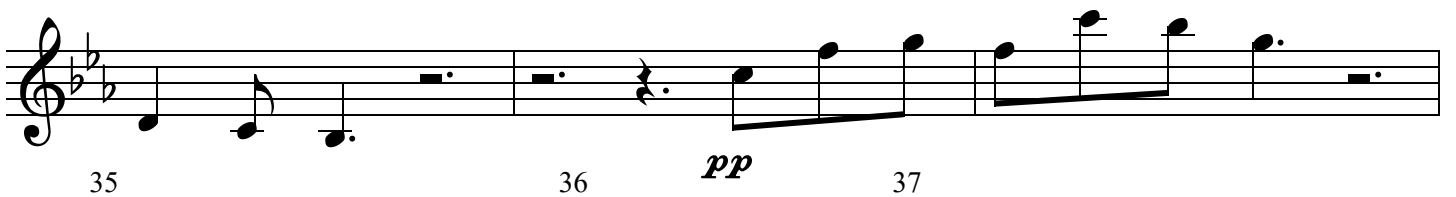

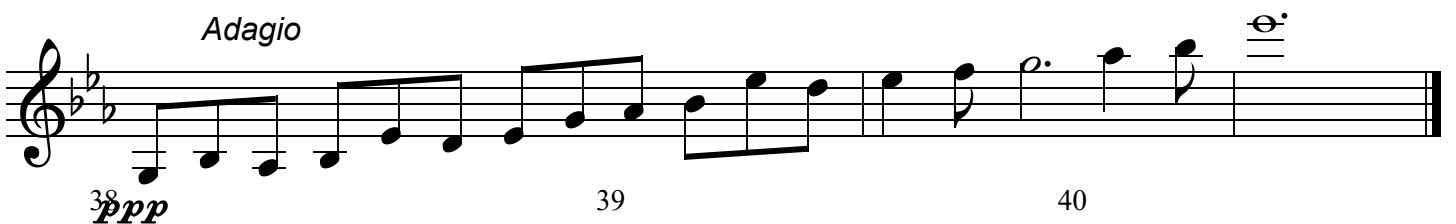
