à mon fils Eugene

841,635

Piano

Julien labarthe
fevrier 2016

andante, maestoso, cantabile, espressivo, doux, calme et serein

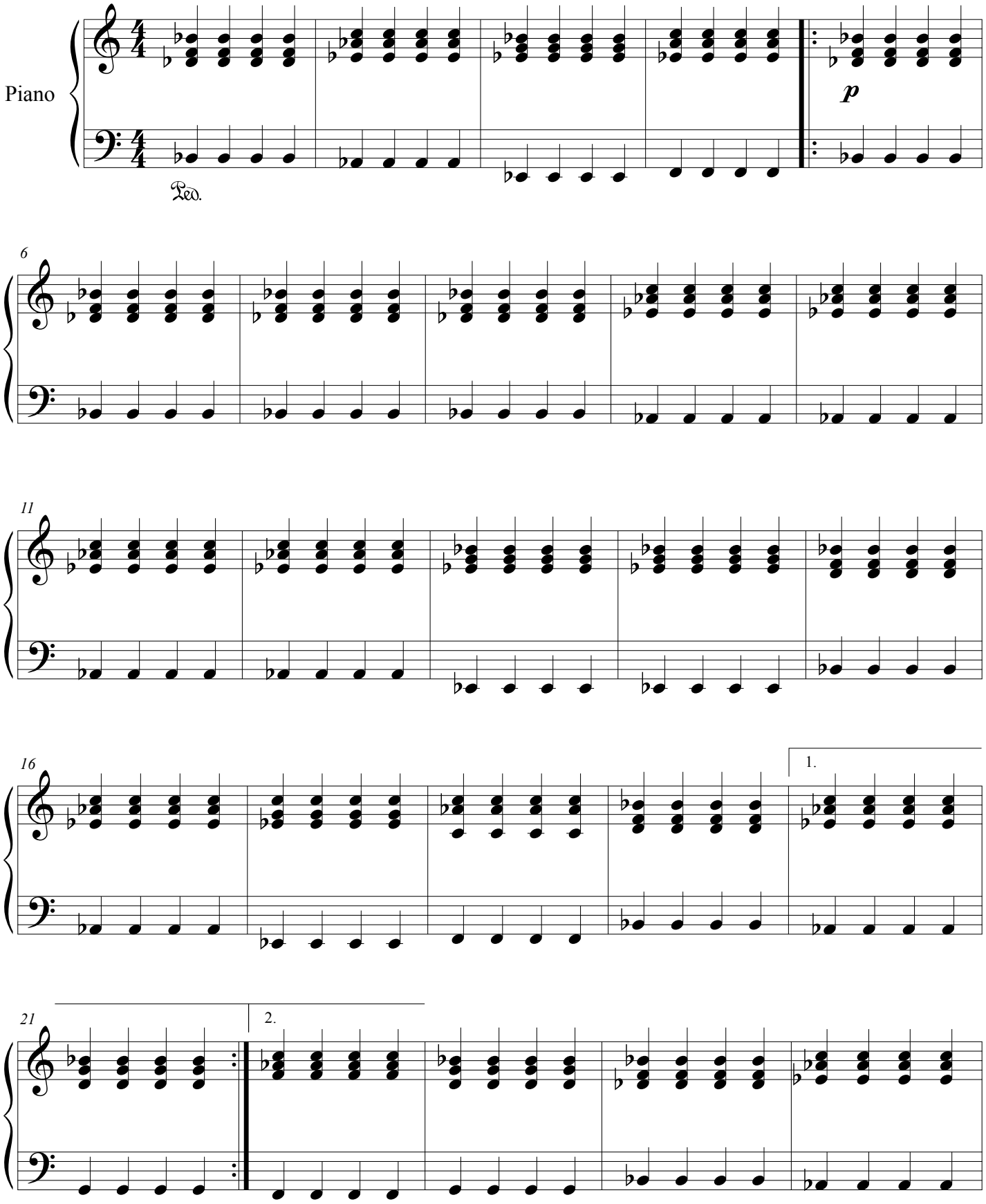

©
free-scores.com

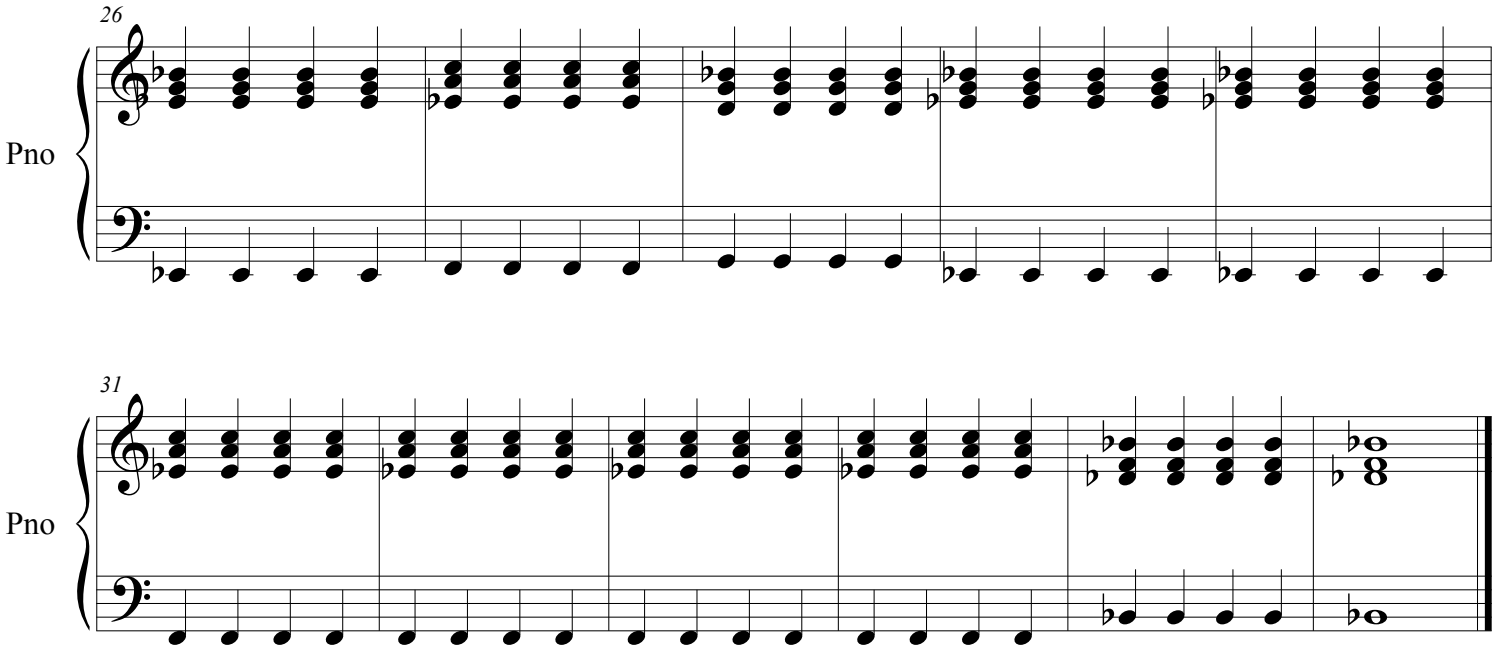

free-scores.com