Solens sidste stråle svandt hen

arr. Hans Jorgen Messerschmidt

Friedrich Kuhlau (1786-1832)

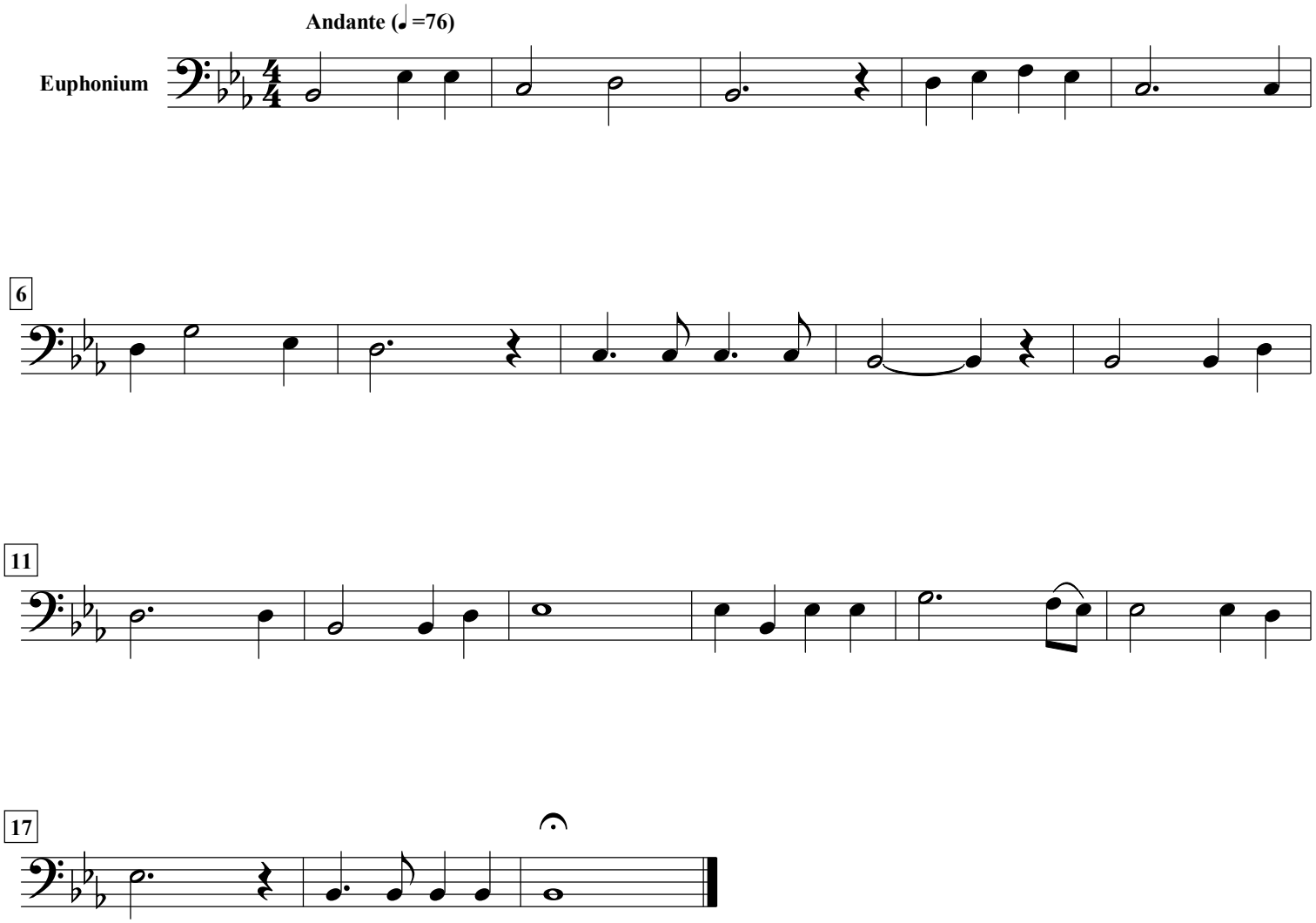

free-scores.com