

Violoncelles

Leopold Kozeluch

Concerto pour
piano à 4 mains

Violoncelles

Concerto pour piano à 4 mains

Edition Louis Sauter

Leopold Kozeluch
(1747-1818)

Allegro

8

f

11 1 vi. I

15

f

20 2

25

30 3

p

36

41 4

f

46

51 5

Violoncelles

56 *rit.* ----- *A tempo*

f

61 **6**

pp

71 **7** **10** **8**_p

p

83

p

88 **9** **2**

f *f*

95

pp *f* *pp*

101 **10**

pp

109 **11** **2**

f

115 **4** **12** **2**

f

194

200

20

205

21

4

6

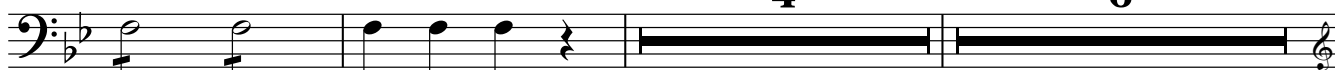

217

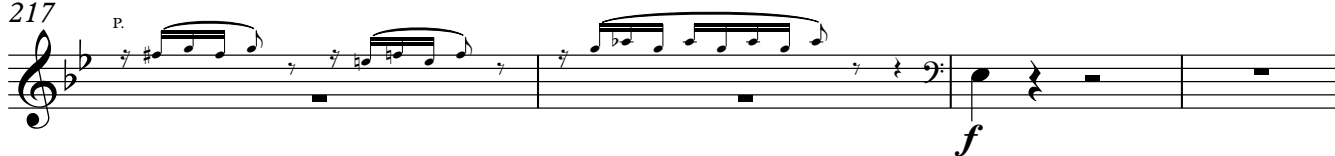

221

22

2

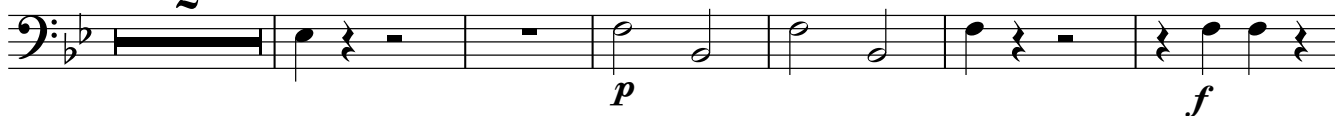

229

23

p

237

24

2

2

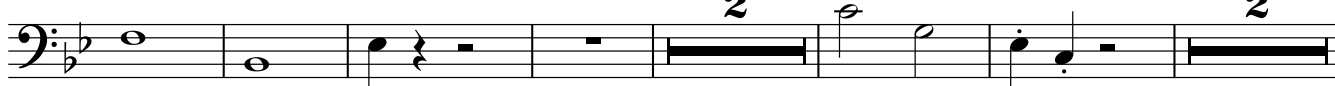

247

25

2

2

p

255

261

26

f

266

Cadenza

2

Violoncelles

271 27 10 28 10 29 10

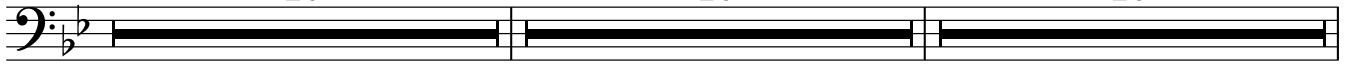

301 30 8

311 31

317

322

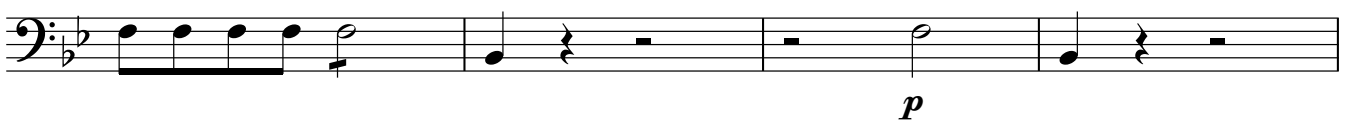

326

119

12

128

13

138

14

147

15

160

16

167

17

175

18

192

19

202

20

212

21

222

22

227

232 **23**

p

243 **24**

f

251

25

258

26

262

