

Only You

Andante ♩=78

Music by Rebecca Kaiserin

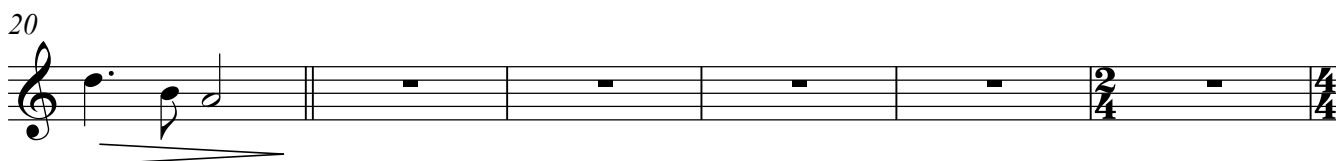
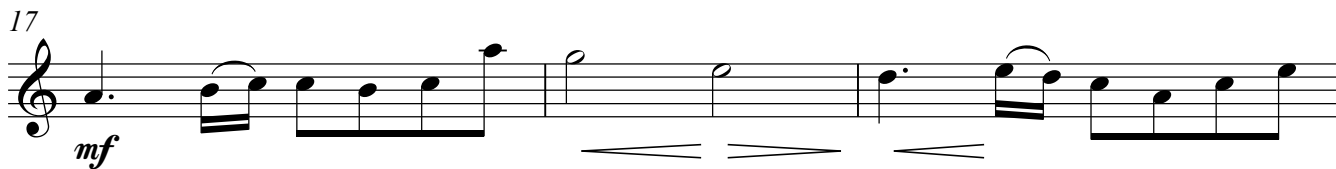
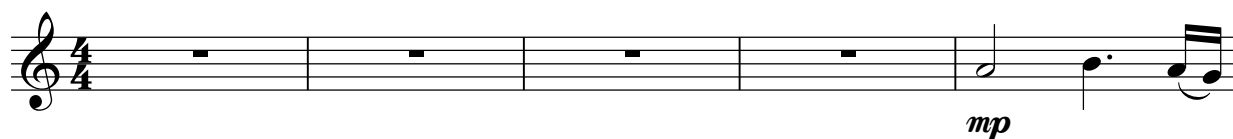

26 *f*

28

30

33 *ff* *f*

36

39

42 *mf*

44

46 *rit.*

Follow Me on:

