

Homesick for Heaven

Op.14 no.1
Kaiserin Rebecca

Triste ♩=90

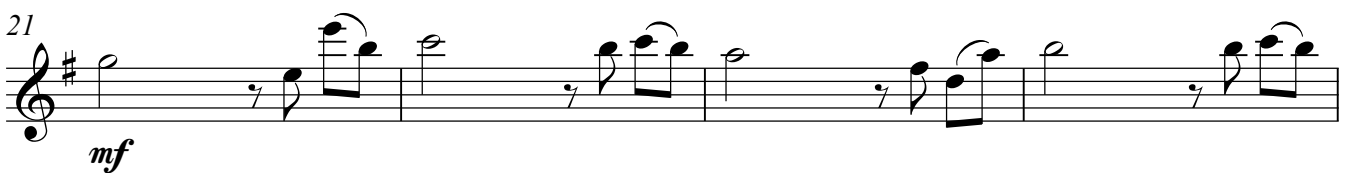
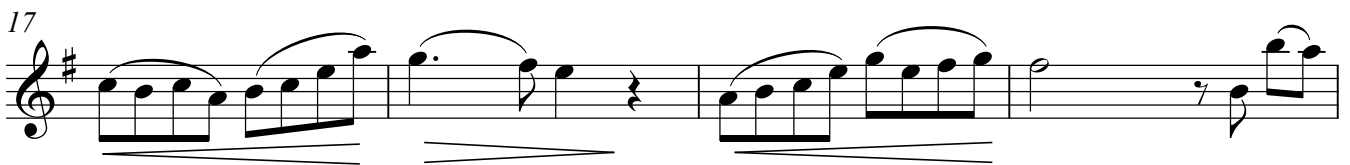
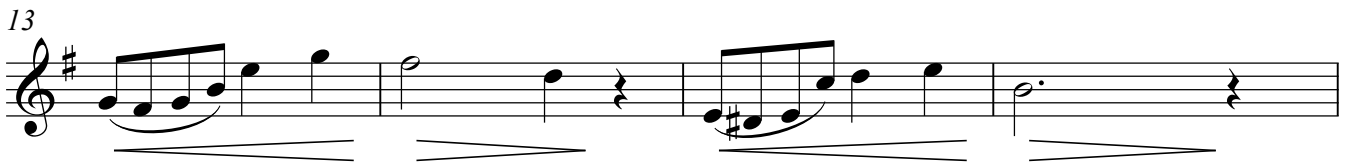
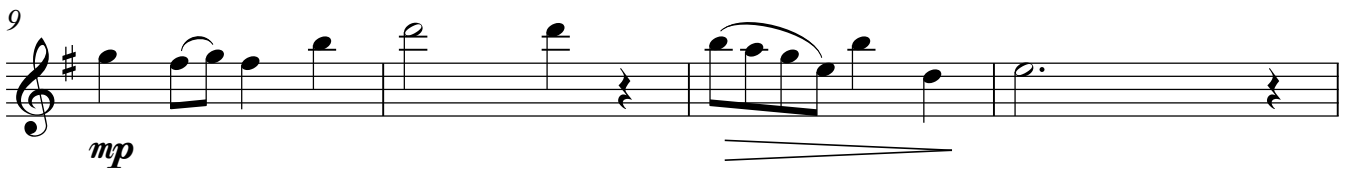
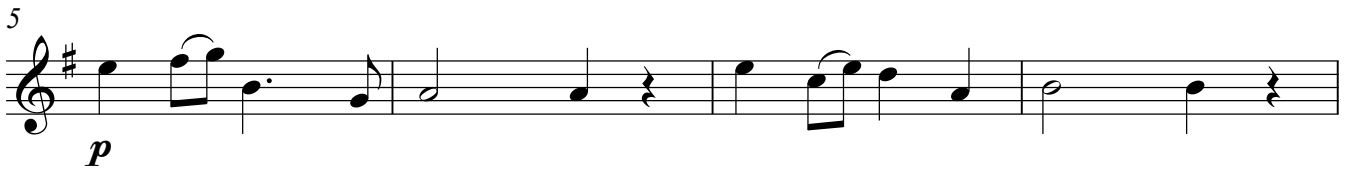

25

29

33

36

Follow Me on:

