

# The dancer

(Ballet music)

José Becerril Alatorre  
(February 2022)

Tuba

Moderato

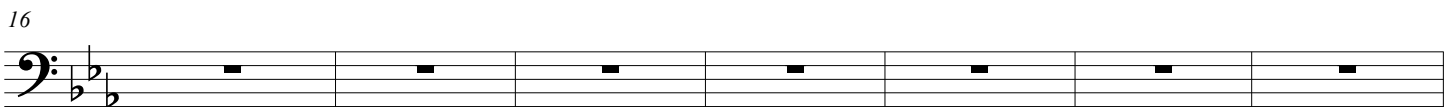
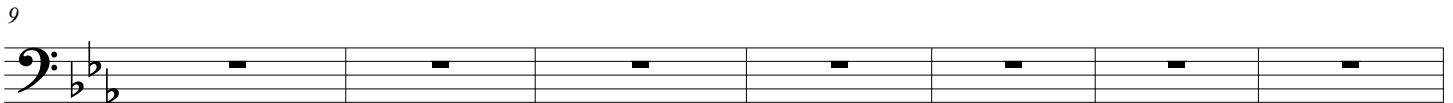
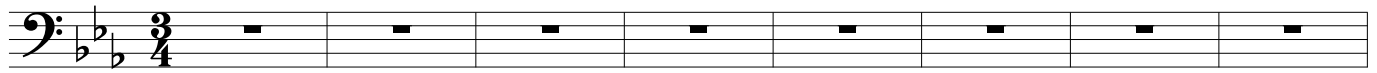

*rit.*

*a tempo*

DR

124

132

140

148

156

163

171

179

187

193

*mp*

194

202

*mf*

203

210

211

219

220

227

*mp* *cresc.* *f*

228

235

