

The dancer

(Ballet music)

José Becerril Alatorre
(February 2022)

Clarinet

Moderato

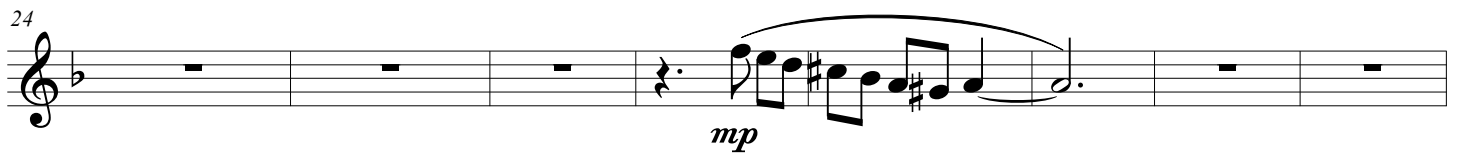
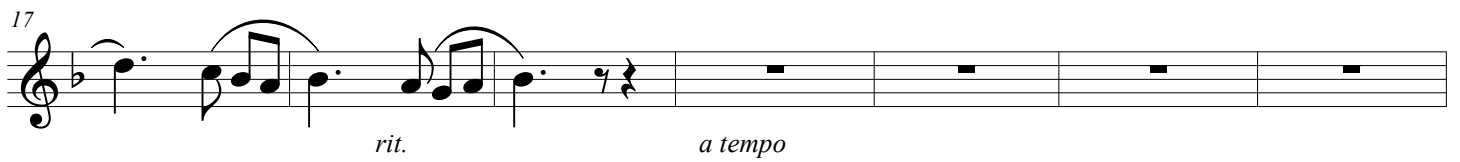
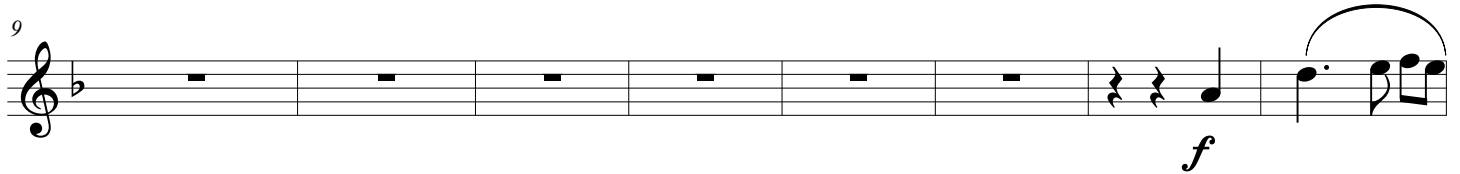
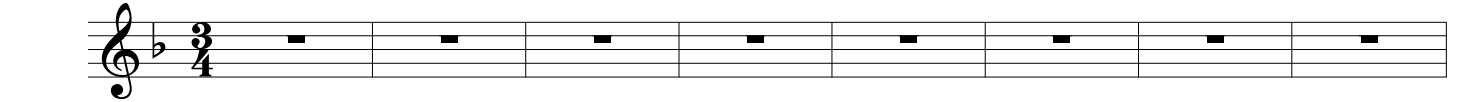

63

mp

71

mp

78

86

94

102

mp

110

mp

118

f

126

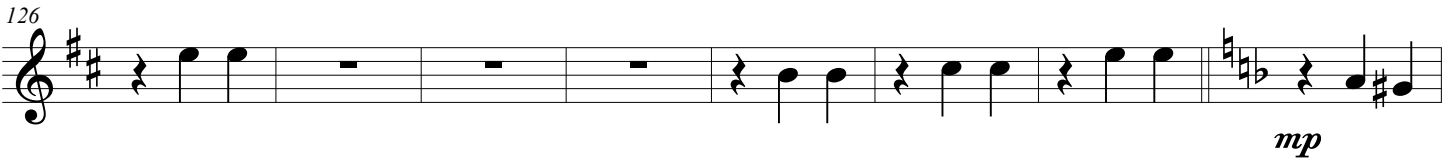

mp

134

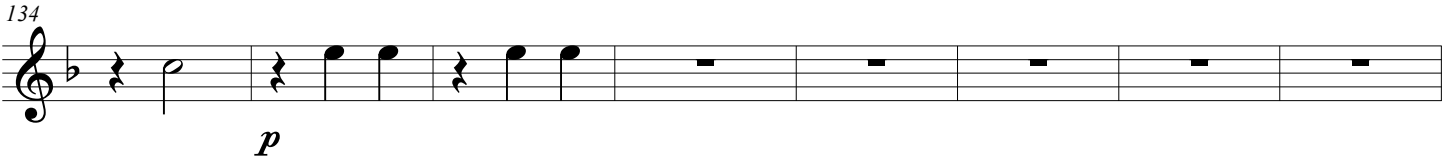

p

142

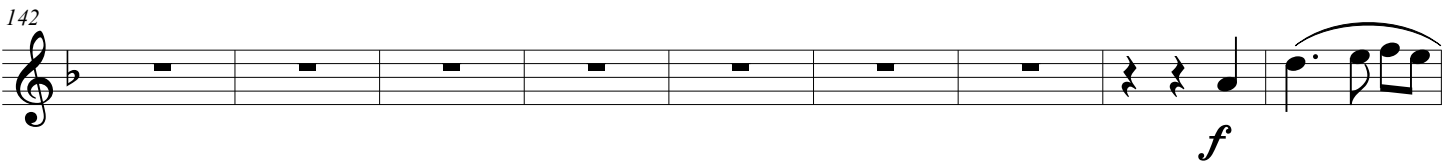

f

151

mf

158

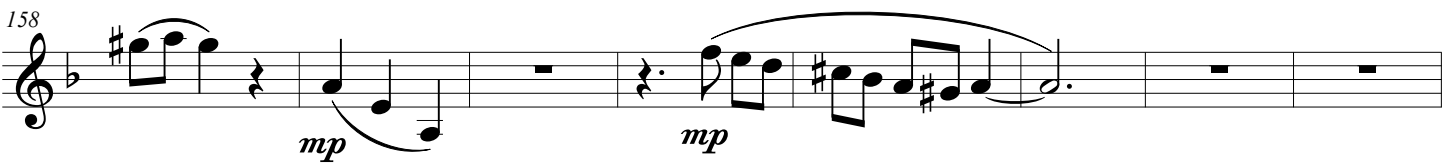

mp *mp*

166

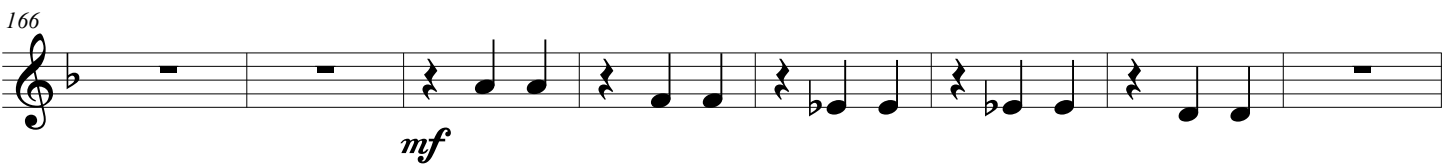

mf

174

mp

182

mf *mf*

189

mp

196

f

204

212

mp

219

cresc. f

226

