

Sexteto con claves

Cello

Jose Becerril Alatorre
(marzo 2019)**Moderato**
pizz.*mp*

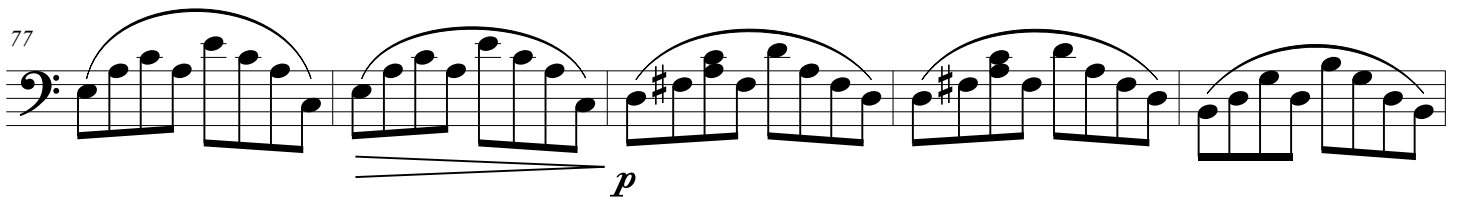
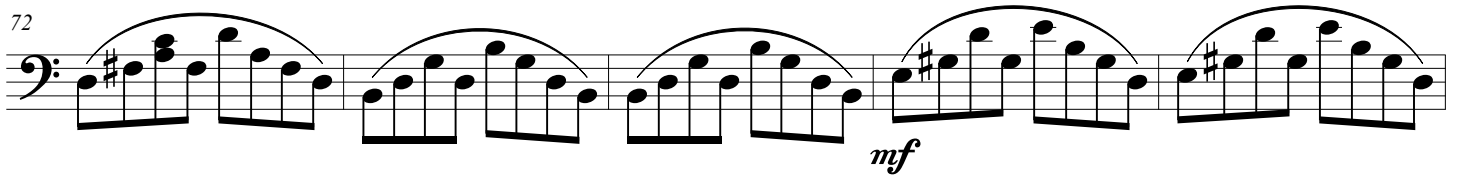
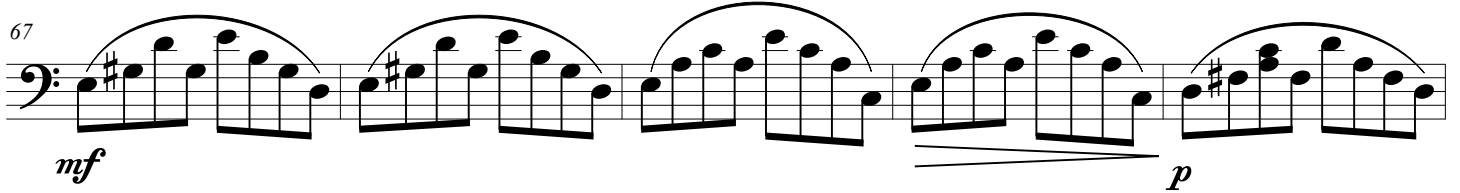
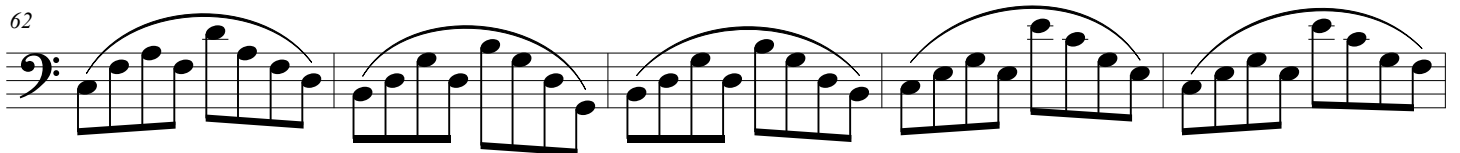
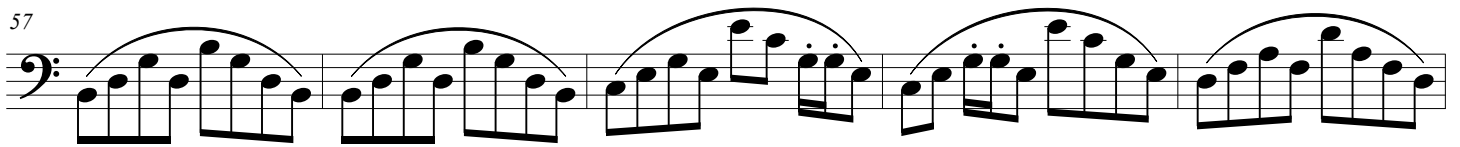
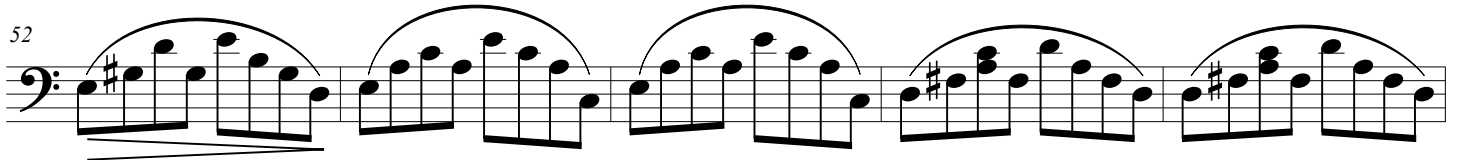
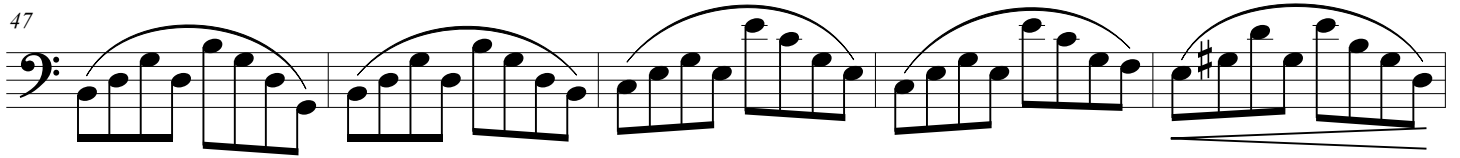

88

94

100

107

115

123

131

139

147

mp

155

f

163

mp *p* *f*

171

pizz. **Moderato** *pizz.*

mp

177

183

189

194

ff *mp* *ff*

200

mp arco f

206

mp f

212

mp f mp

218

f mp mf

224

230

mp rit. p pizz.

