

Miserere

(Aria)

Jose Becerril Alatorre
(August 2023)

Viola

Adagio ♩ = 40

6

14

21

28

36

43

49

56

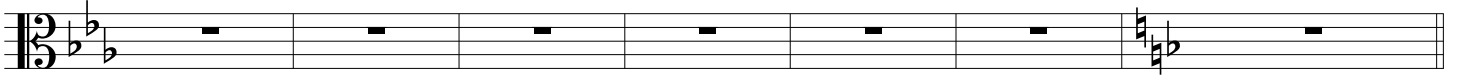

Allegro (M.M. ♩ = c. 120)

63

69

75

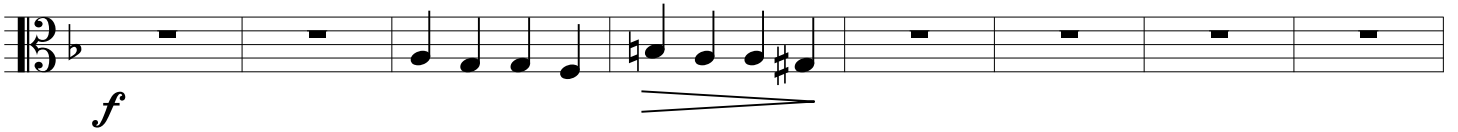

83

89

94

99

105 arco *f* rit.

Adagio ♩ = 40

112 *p* cresc.

118 *mf*

125 *f*

133 *p*

140 *cresc.*

147 *f*

155 *mf*

163

171

