

Solo Cornet Bb

47

f

2

53 Our bonny boots could toot it

mf

58

64

69

74

79

84

90

93

OLD ENGLISH FOLK SONGS

Solo Horn E \flat

Thomas Morley (1557 -1602)

Arranged for Brass Band by John Hind 2012

Allegro $\text{♩} = 136$

Solo Horn Eb

47

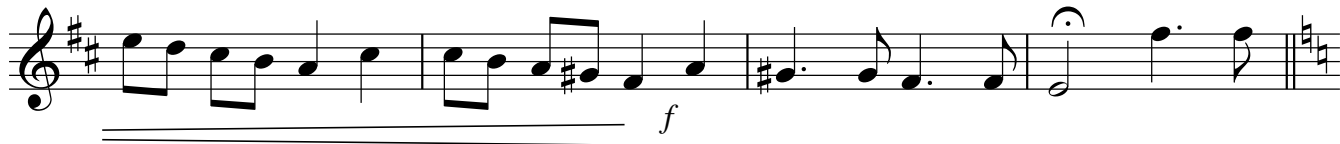

51

56

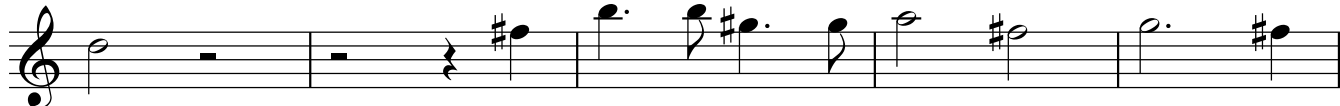

61

66

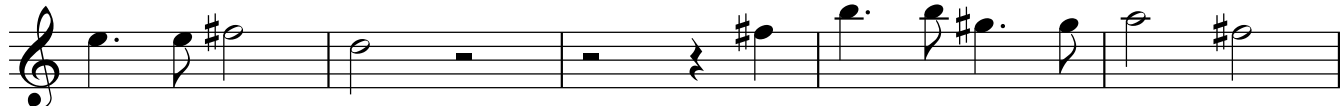

71

76

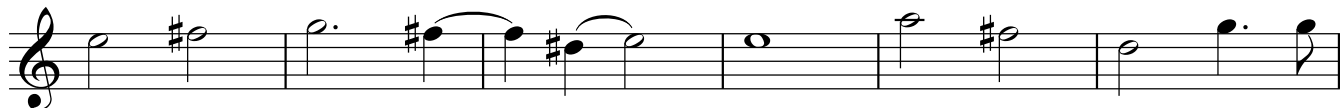

82

87

92

OLD ENGLISH FOLK SONGS

Thomas Morley (1557 -1602)

1st Baritone B \flat

Arranged for Brass Band by John Hind 2012

Allegro $\text{♩} = 136$

mf

6

1. 2.

mf

11

16

1. 2.

mf

20

24

p mf

29

p f

34

p

38

f p

42

p

1st Baritone B \flat

46

50

55

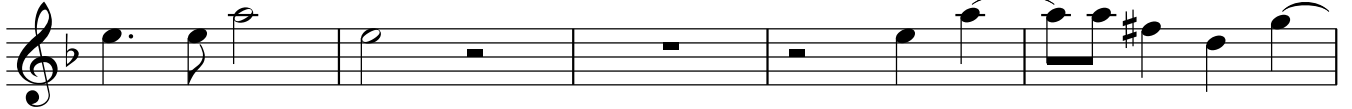

60

65

70

75

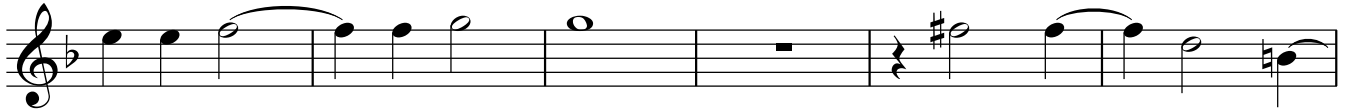

81

86

91

OLD ENGLISH FOLK SONGS

Euphonium B♭

Thomas Morley (1557 -1602)

Arranged for Brass Band by John Hind 2012

Allegro ♩ = 136

6

11

16

21

25

30

35

39

43

Euphonium B \flat

47

51

56

61

66

71

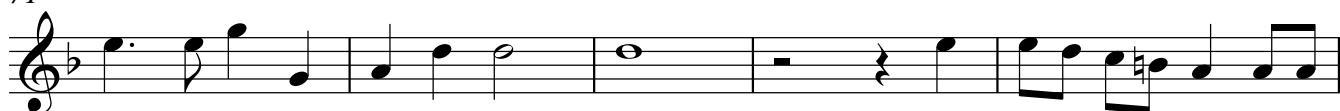

76

81

86

91

OLD ENGLISH FOLK SONGS

Thomas Morley (1557 -1602)

Bass Eb

Allegro ♩ = 136

Arranged for Brass Band by John Hind 2012

6

mf

6

1. 2.

11

15

1. 2.

mf

20

24

p mf

29

p f

34

p f

39

p

43

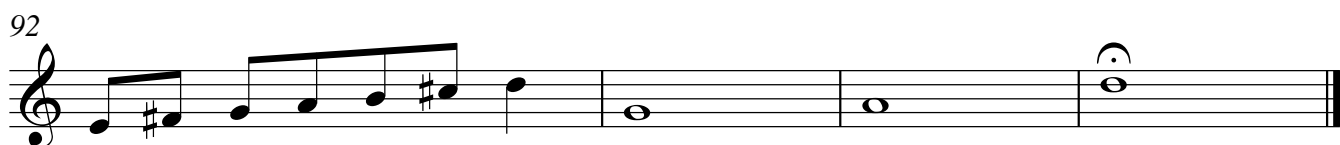
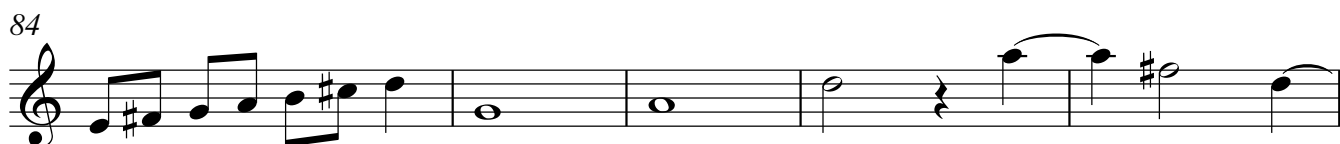
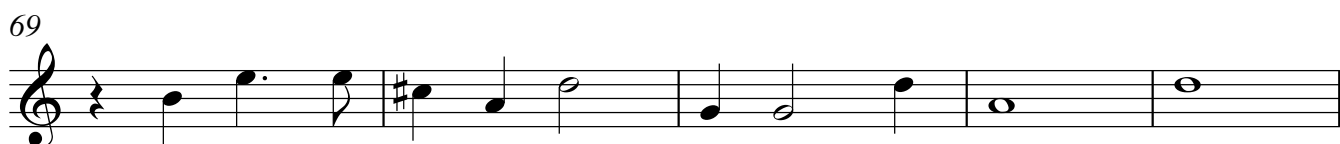

OLD ENGLISH FOLK SONGS

Thomas Morley (1557 -1602)

Bass B \flat

Arranged for Brass Band by John Hind 2012

Allegro $\text{♩} = 136$

mf

6

11

15

20

24

29

34

39

43

p *mf* *f* *p* *f* *p*

1. 2. 1. 2.

3/2

Bass B \flat

47

f

2

53

mf

58

64

69

74

79

84

89

92

f