

Third Suite for String Quartet

John Srutowski

Andante I

Va. pizz. *p* Vln. arco *mf*

7 pizz. *f* arco *mp* *mf*

13 *f*

18 *mf*

23 **A** **Allegro** *p* *mp* *mf* *f*

27

30 *mf*

33

36 *f* *mf*

Violoncello
Third Suite for String Quartet

39 **B**

42

44

46

49 **C**

53

57

rit. al fine.

Fine

Violoncello
Third Suite for String Quartet

62 **D**

f *mf* *f*

66

sim.

70 **E**

p *mf* *p*

73 **F**

mf 8 Va.

84

mf

87 **G**

f *mf* *f* *mf* *f*

92

f *ff* *mf*

97 **H**

mp *mf* *f* *mp*

101

103 **D.S. al Fine**

Violoncello
Third Suite for String Quartet

Tempo de valse

solo

II

Violoncello
Third Suite for String Quartet

75

83

pizz. **K**
mp

91

99

arco
f

107

116

L
mf

124

mp *p* *p* *f*

133

M

141

poco rall.

149

ff

Violoncello
Third Suite for String Quartet

157

III

Andante

legato *p*

rit.

11 N

p

p

pp

rit.

15

mf

mp

p

24 O

mf

rit.

31

mp

mf

Moderato

39 P

accel.

p

p

accel.

45

Violoncello
Third Suite for String Quartet

49

53

Meno mosso

Q

rit. accel.

3 3

f *mp*

62

G.P.

Andante

rit.

3 3

p

68

R

Andante

mp espress. *mf* *mp espress.*

75

ff espress. *f* *mf*

82

S

f rit.

89

rit.

mp

93

poco rall.

mf *p*

101

molto rall.

p *f* *mf* *p*

Violoncello
Third Suite for String Quartet

Prestissimo **IV**

p

11 **6** pizz. *p*

22 arco

29 **T** **5**

39 **5** *f*

49 **Spiccato** *mf*

56 **U** *p*

63

70 pizz. *p*

Violoncello
Third Suite for String Quartet

78 arco

pizz. *p*

84 arco

p

91

97 **V**

f

104

111 pizz.

p

119 arco

pizz. *p*

126 arco

p

133

139 **W**

fp *p*

Violoncello
Third Suite for String Quartet

145

153

160

166

172 **Y**

182

192

199 **Z**

206

212

Maestoso

10

f

V

rit.

19 **Con Brio**

28

mf *mf* *f*

AA

37

45

BB

53

61

f *mf*

CC

71

f

79

mf

Violoncello
Third Suite for String Quartet

87

f

94 **DD**

f

102

p *mp*

110

mf

118 **EE**

mf

126

mf

134 **FF**

f

138 **GG**

mf *f* *mf*

147

155 **HH** poco accel.

ff

Violoncello
Third Suite for String Quartet

163

171

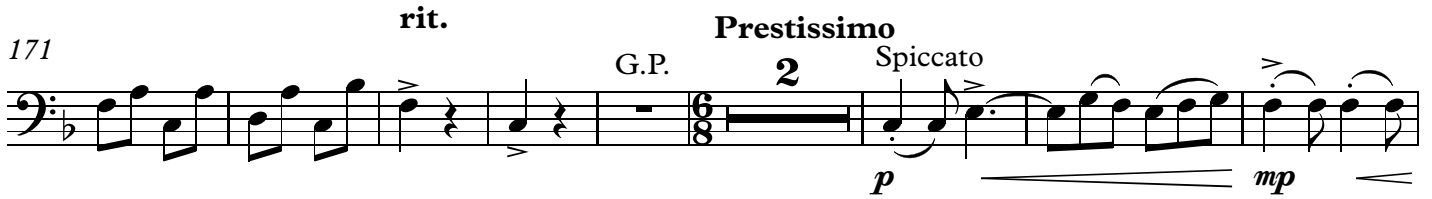

181

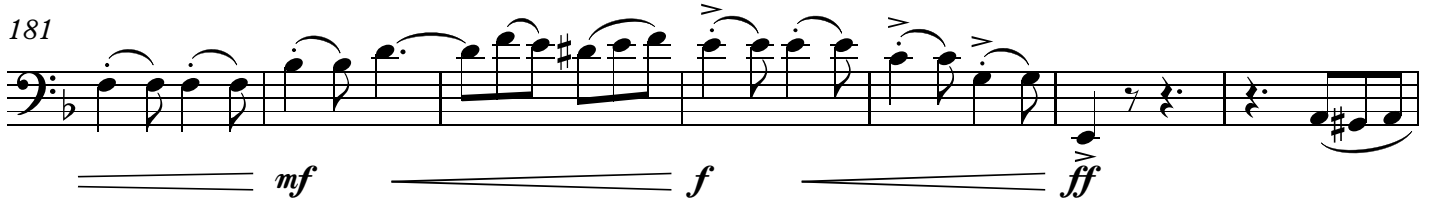

188

194 **II**

201

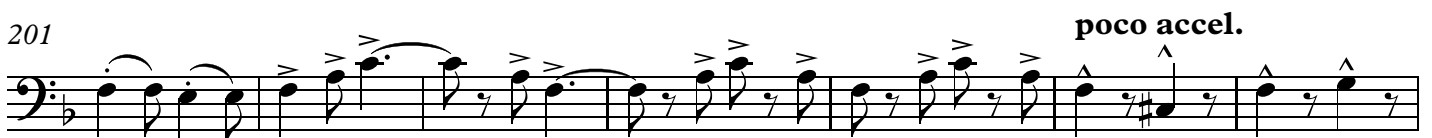

208

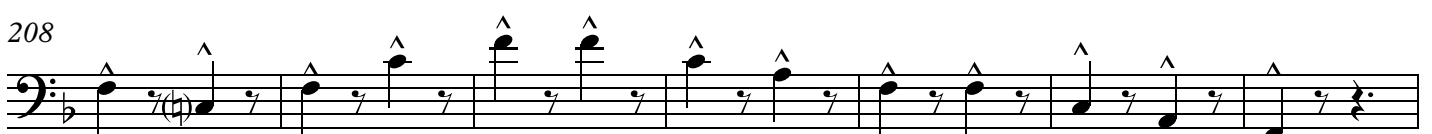

215

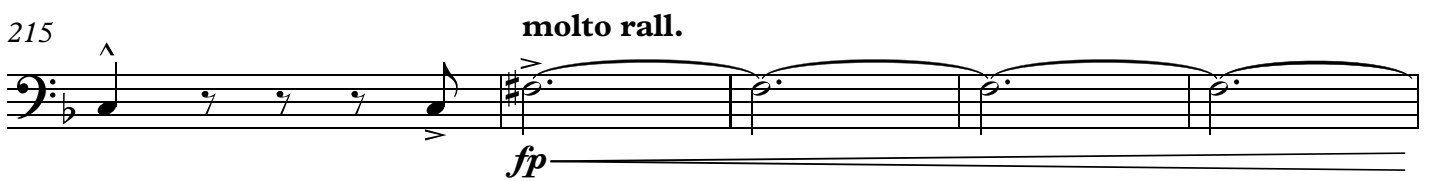

220

