

Violin 01 Der rebe Elimelech

# Jewish Wealth

Kees Schoonenbeek

Allegretto ♩ = 80

18

25

*p*

5

35

*mp*

40

45

*p*

4

53

*Allegro*

6

2

63

02 Momele

68

*mp*

73

78

83

88

93

99

105

111

117

123

140

146

152

160

166

172

187

**Allegro** 04 Moshe Emet

198

208

214

223

*Tsiyon*

229

235

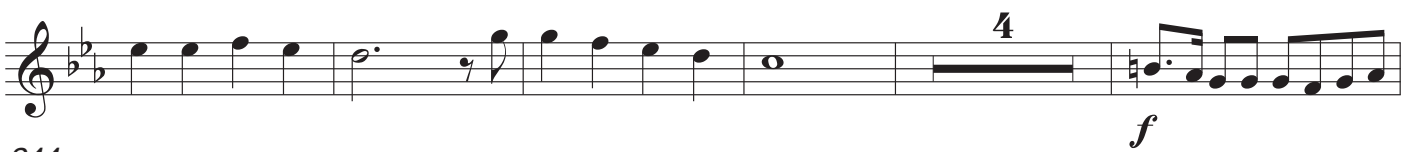

244

334 Allegro 06 Nye zu ritse Chloptsi

334 *f* 8

346 2 3 2 3

353 2 4

362 4

370 *f* 2

376 3 2 3

382 8 *f*

394 3

399

403 3 2

408 *f* 6

492 Allegro 08 Mitsva g'dola

34

530

536

541

546

2

552 Shmelkie's Nigun

557

562

567

572

577

582

589

595

600

605

610

