

Horn in F

# The Danube Waves

Iosif Ivanovici arr. Ioan Dobrinescu

Tempo di Vals ♩ = 150

*dolce*  
*p* *mp*

10 *pp*

19

26 *poco accel.*

33 **A** Più mosso ♩ = 180  
11 *mf* *fp*

50

57 *f*

64 **B** *p*

72

81 Poco mosso ♩ = 190

89

97 **C** Sempre piu mosso ♩ = 196

103

110

117

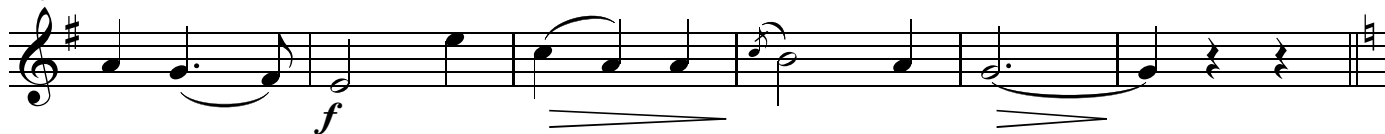

123

129 **D** A tempo ♩ = 186

137

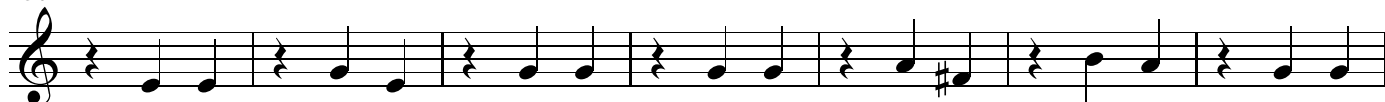

144 rit. . . A tempo ♩ = 186

153

161 **E** Poco animato ♩ = 196

170

178

185

192

**F** Poco meno mosso

♩ = 172

200

205

216

222

**G** Vivo ♩ = 204

230

rit. . . . .

237

241

Vivo ♩ = 204

244

rit. . . . . A tempo ♩ = 204

251

257 **H** Piu vivo ♩ = 212

289 **I** Presto ♩ = 220

305 . Presto ♩ = 220

321 **J** Prestissimo ♩ = 240

329 rit. . . . .

337 **Prestissimo** ♩ = 240 poco rit. . . . .

344 **Prestissimo** ♩ = 240

350

355 rit. . . . .