

"Amenidad"

Dedicado a:
Estudiantes del SINEM Sede San Ramón

Iván Fabricio Rodríguez Villalobos
(TIN)

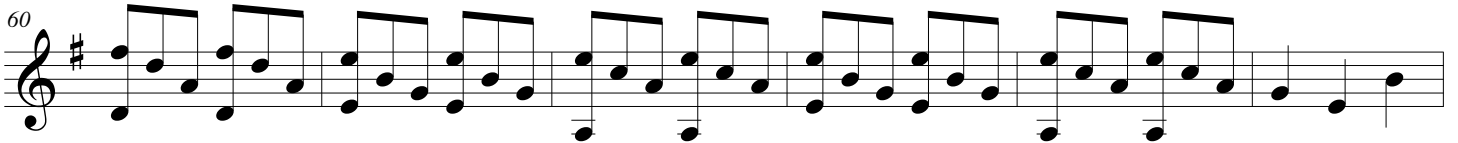
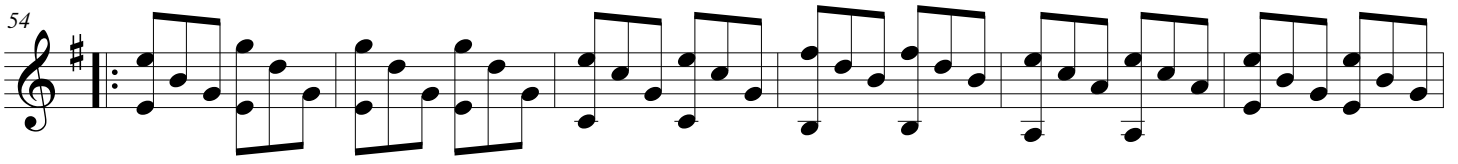
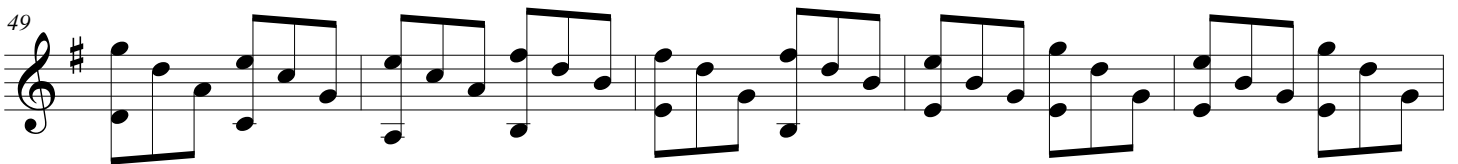
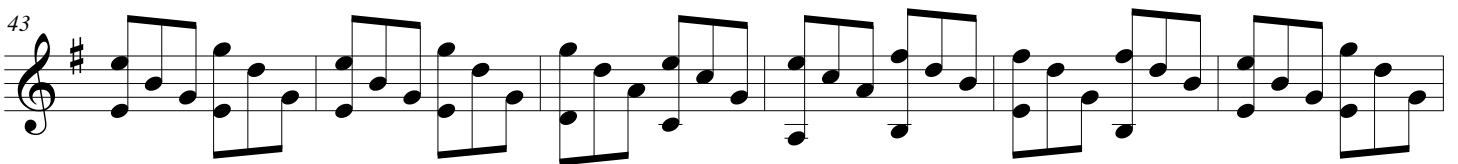
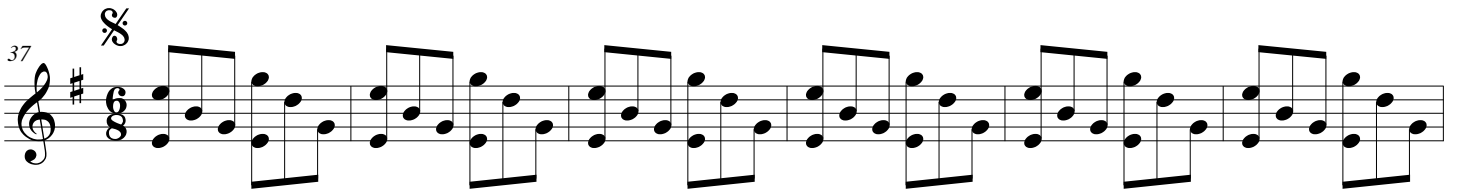
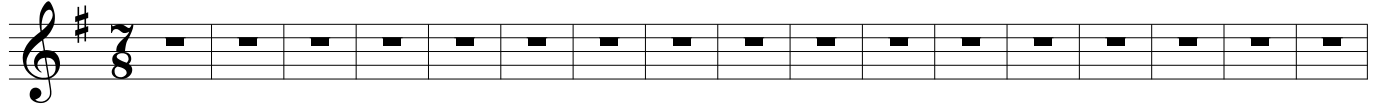

66

72

78

84

90

97

107

114

Go To $\%$

118

125
