Det var ved Helgoland, at sidst vi fjenden så

arr. Hans Jorgen Messerschmidt

E. Horneman (1810-1890)

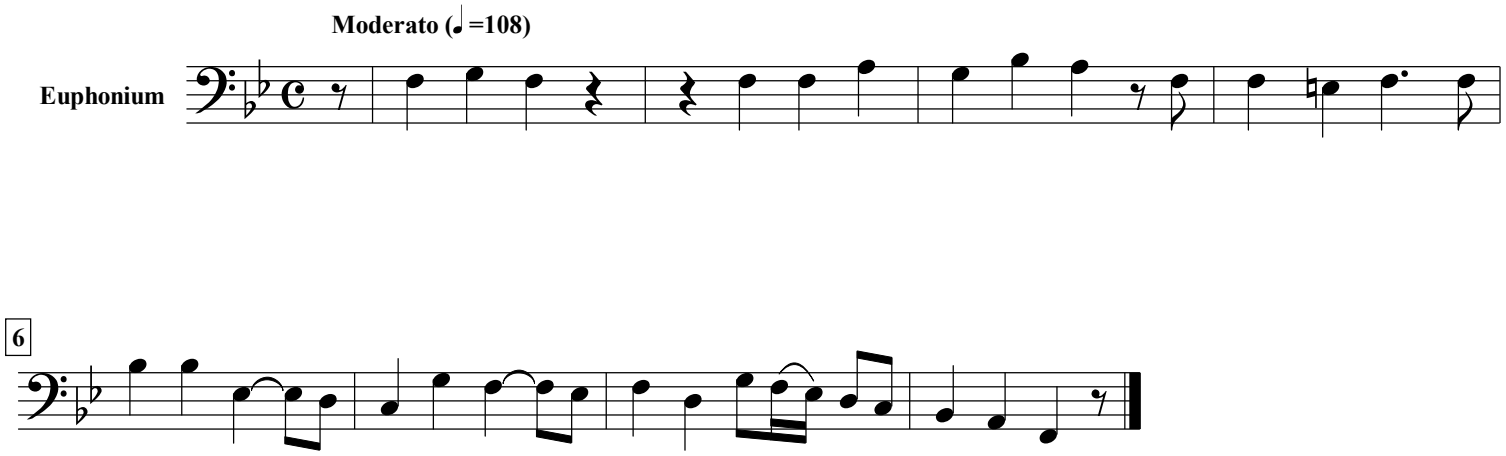

free-scores.com