Opus 37-19 - Rondo Andantino

Version 1

Tenor Recorder

James Hook (1746-1827) (Arr.: Ralf Behrens)
www.rabe-musik-und-mehr.de - ©2018 RaBe

♩ = c. 60

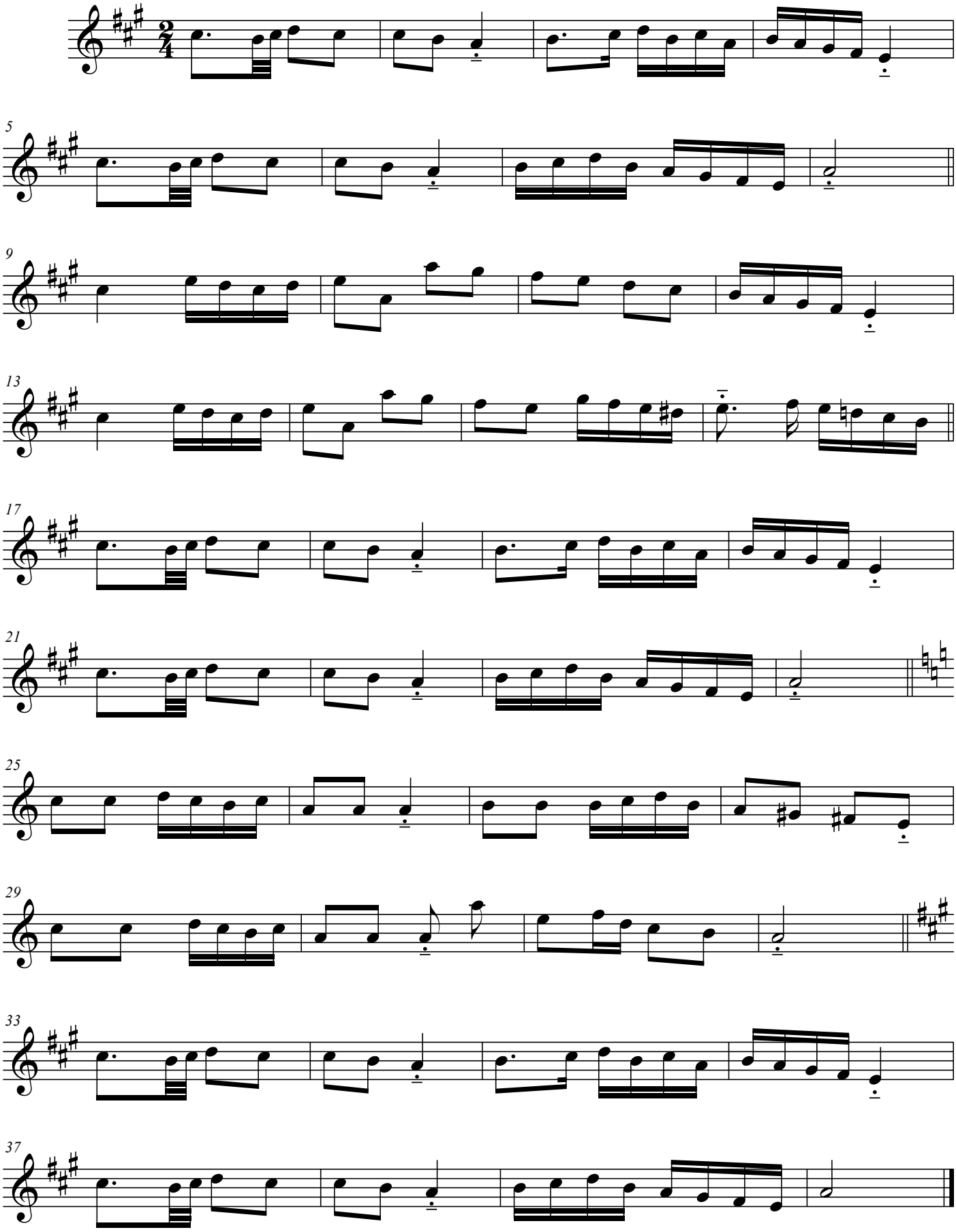

free-scores.com