Opus 37-14 - Rondo Allegro

Version 1

James Hook (1746-1827) (Arr.: Ralf Behrens)

Guitar

www.rabe-musik-und-mehr.de - ©2017 RaBe

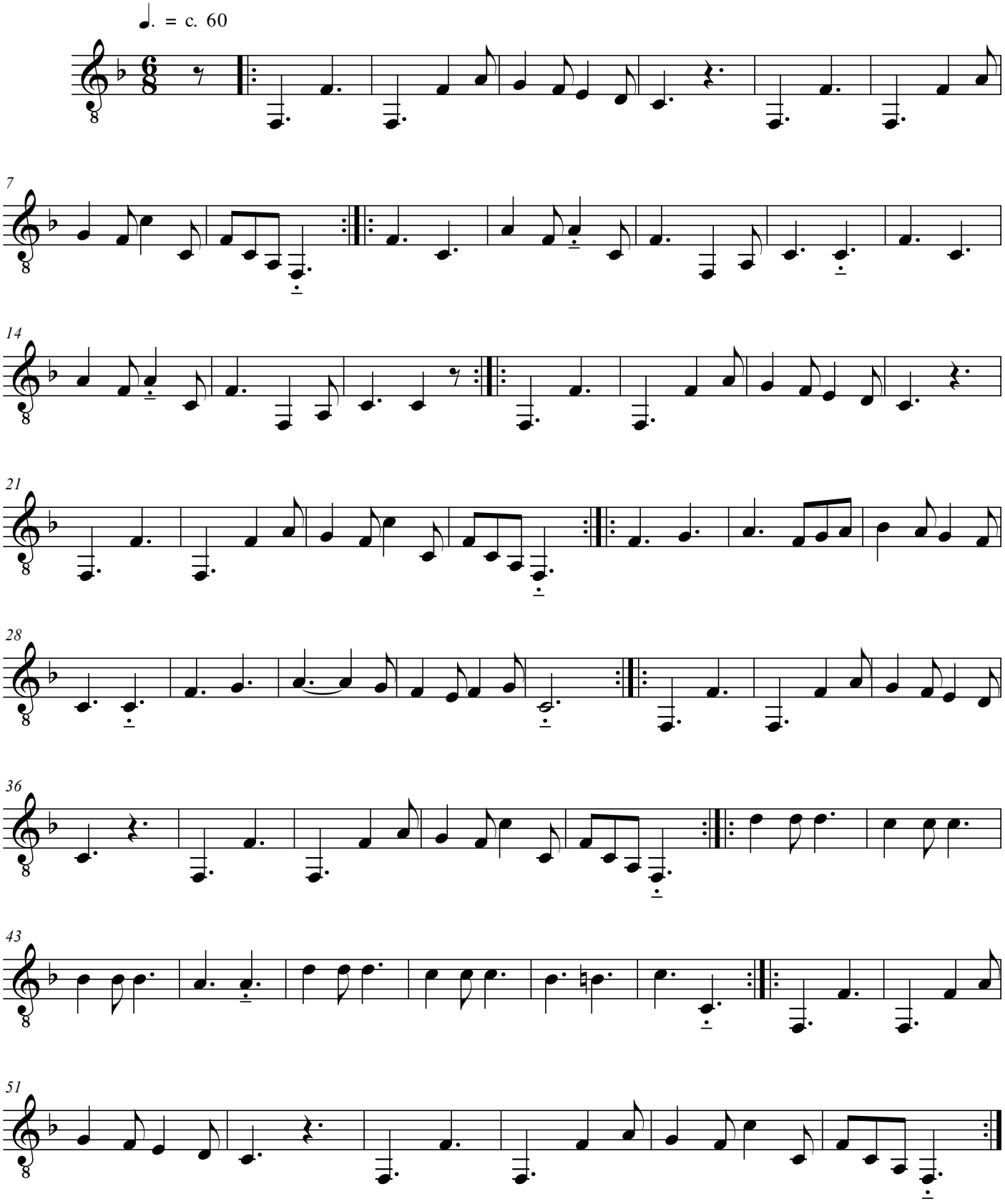

free-scores.com