Opus 37 - Hornpipe

James Hook (1746-1827) (Arr.: Ralf Behrens)
www.rabe-musik-und-mehr.de - ©2015 RaBe

Guitar

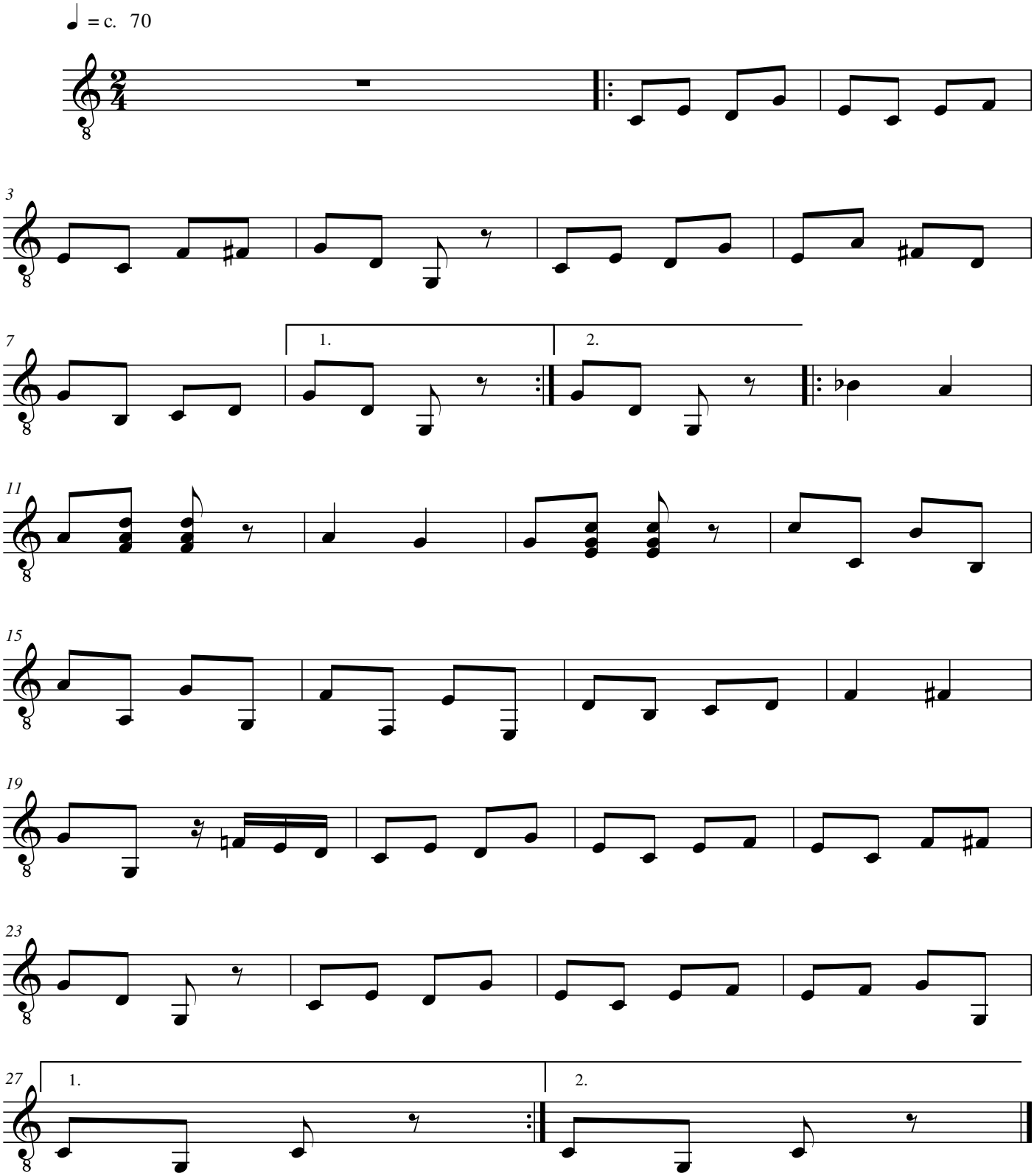

free-scores.com