Opus 37-1 - Gavotta

Version 1

James Hook (1746-1827) (Arr. Ralf Behrens)
www.rabe-musik-und-mehr.de - ©2017 RaBe

Flute

♩ = c. 120

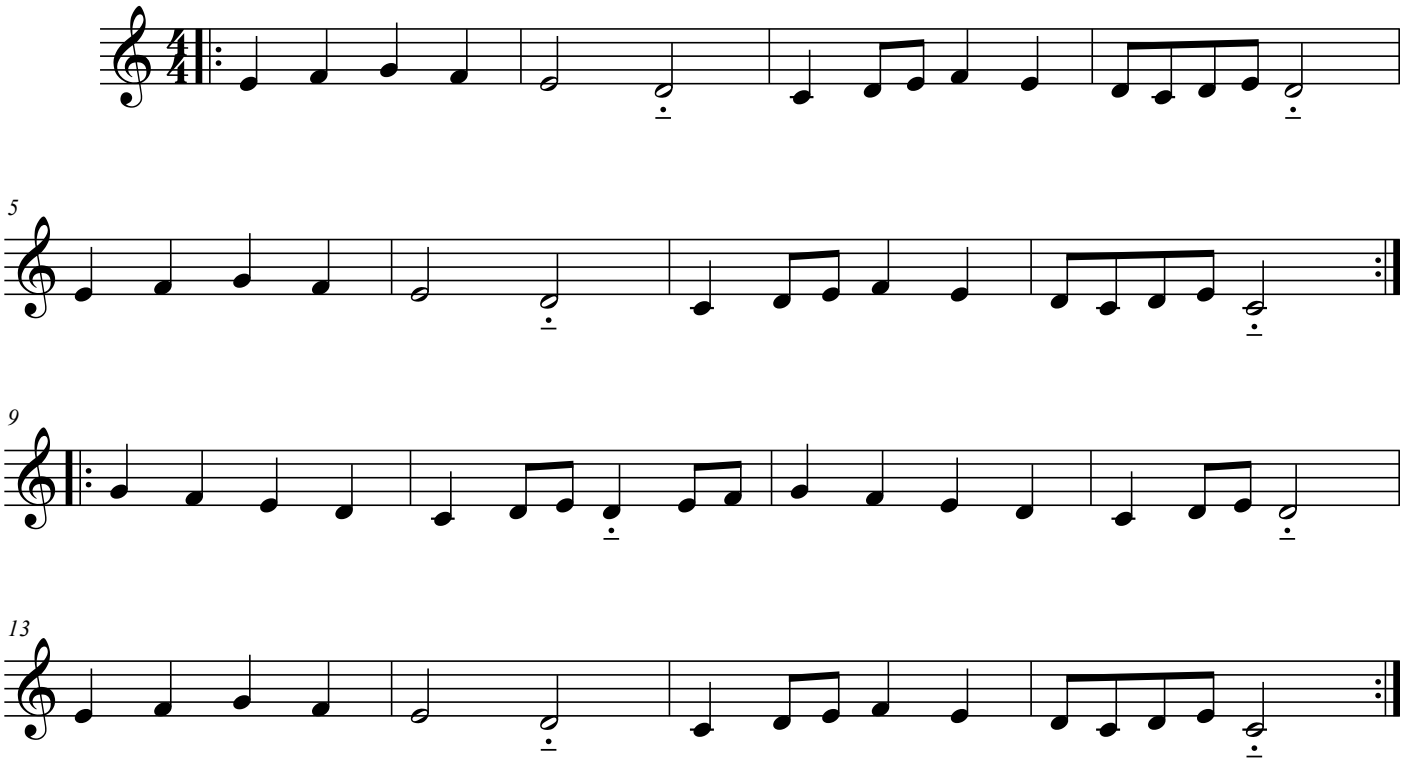

free-scores.com