Opus 37-11 - Allegretto

Version 2

Guitar

James Hook (1746-1827) (Arr. Ralf Behrens)
www.rabe-musik-und-mehr.de - ©2020 RaBe

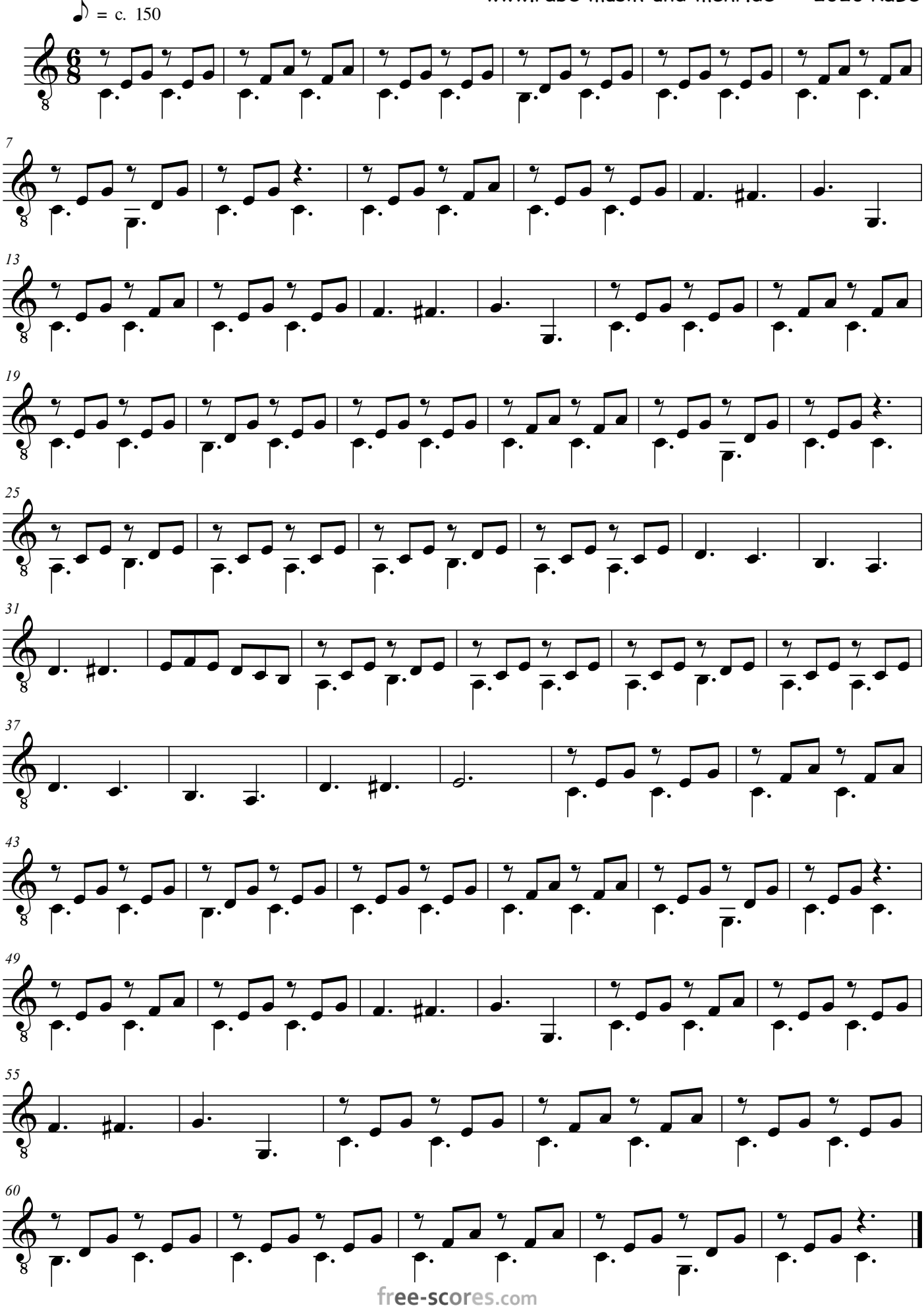

free-scores.com