

Quintetto in F

a

Fagott

Oboe, Flauto, Corno di Bassetto,
Viola e Basso

F.A. Hoffmeister
comp. vor 1799

Allegro

8

14

18

24

32

39

48

55

64

68

73

78

ff

p

fp

f

2

82

87

94

100

106

112

117

125

133

139

148

155

162

167

Menuetto

10 *f*

19 *p*

27 *p* **Trio**

35

45 *3*

52 *p* *f*

Adagio

9 *p*

14

18

22

27

35

42

46

52

57

62

68

73

79

89

ff

92

pp

Rondo

9 *p*

14 *f*
p *fp*

21 *p*

29

37 *f*

46

54 *f*

61 *p*

69 *f*

74 *p*

80 *fp* *p*

87 *f*

92

101

110

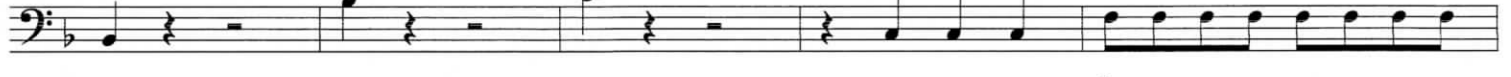

115

120

130

136

142

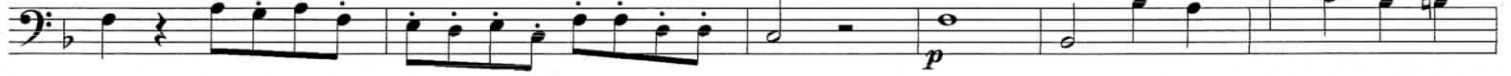

148

