Kærlighed fra Gud

arr. Hans Jorgen Messerschmidt

C.F. Jähnigen (1813-1887)

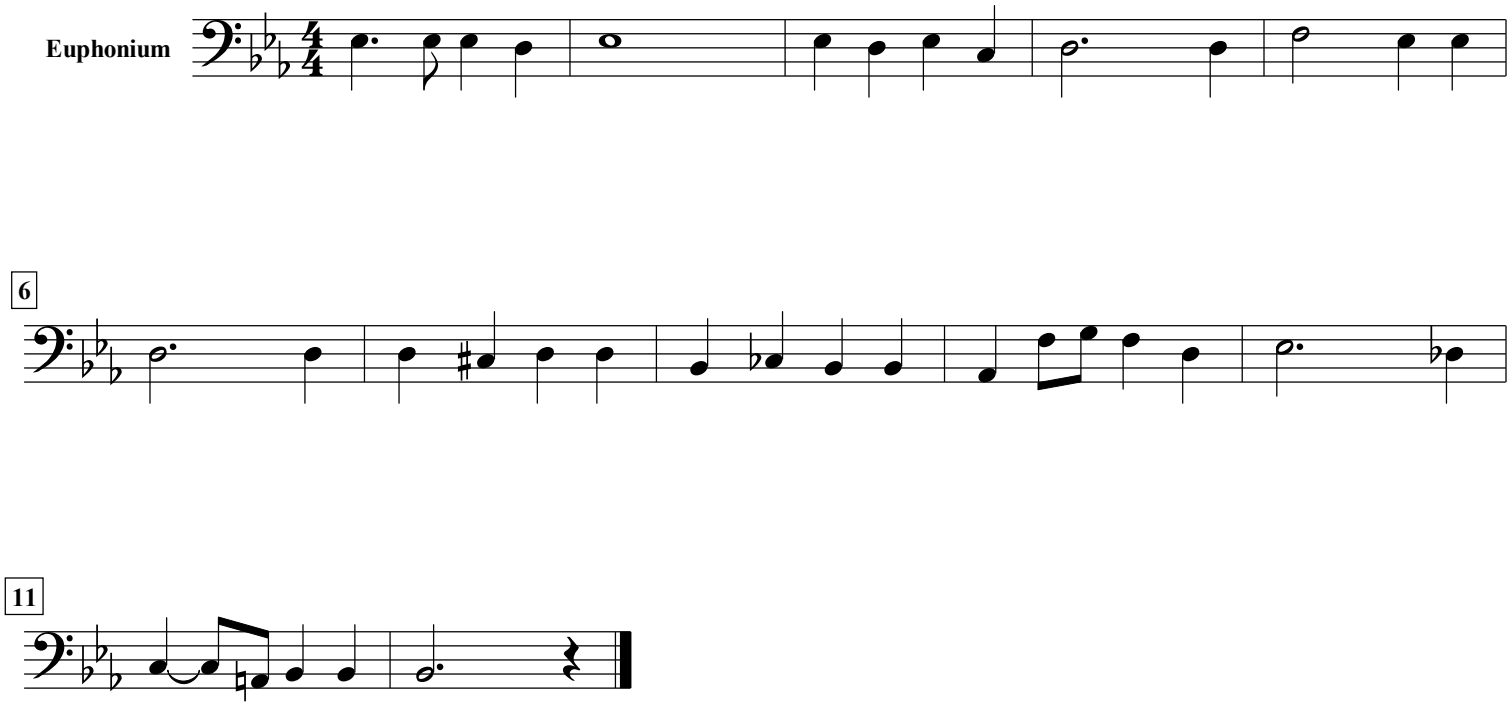

free-scores.com