

# GIACCONA

VIOLA SOLA

HERMAN RECHBERGER 2014

Moderato  $(\text{♩} = \text{c. } 92)$   
4

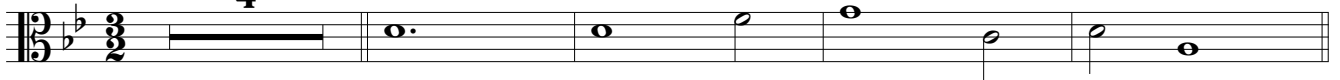

2

A

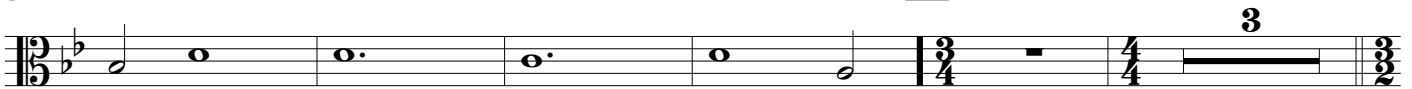

3

B

4

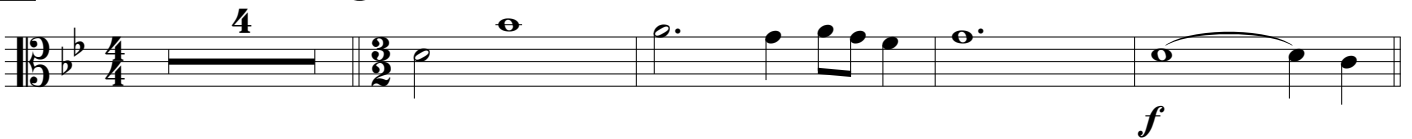

5

C

6

7

D

8

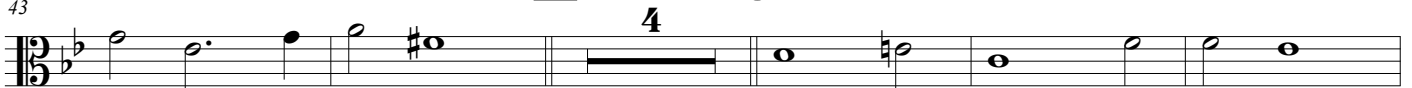

52

9

E

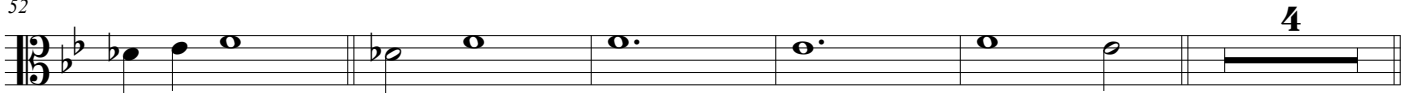

GIACCONA

10 **F** 4 4 11  $\flat$ e 8:

**G** 4 12 **H**  
*f*

82

13 14

95

15

99

16

103

17

108

**I** 4 18 *sfz*

116

19

**J**

4 20

GIACCONA

21 22

134 K 23

142 24

148 L 25

26 27

162 M 28

170 29

176 N 7

30 O 4

31 32

GIACCONA

33

P

34

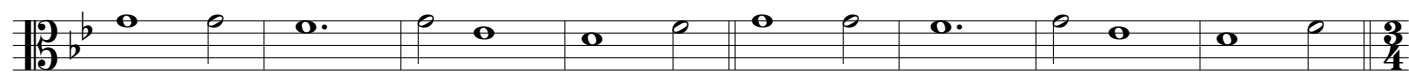

Q

35

R

36

37

38

S

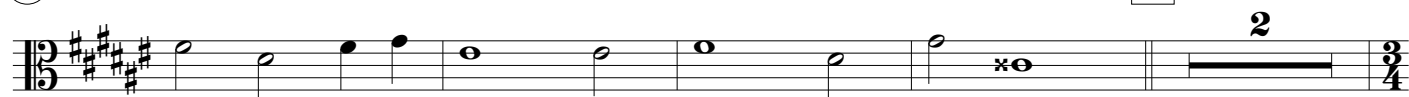

39

40

41

42

T

43

44

264

U

45

46

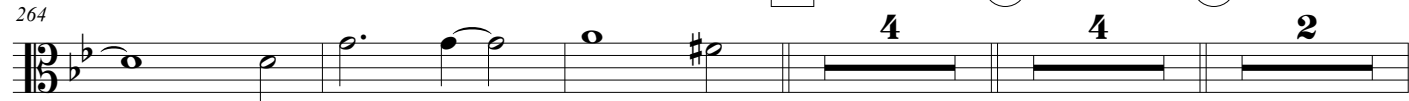

GIACCONA

277

V

47

48

W

49

X

50

298

51

303

Y

52

53

*f*

*ff*

315

54

320

Z

55

AA

56

57

BB

58

*mf*

*ff*