

GIACCONA

VIOLONCELLO SOLO

HERMAN RECHBERGER 2014

Moderato (♩ = c. 92)

①

4

f

②

A

3

f

③

B

3

f

④

⑤

f

32

C

⑥

3

f

⑦

D

3

f

⑧

f

⑨

E

3

f

GIACCONA

10

70

G

74

75

76

78

84

14

GIACCONA

25

26

27

160

M

28

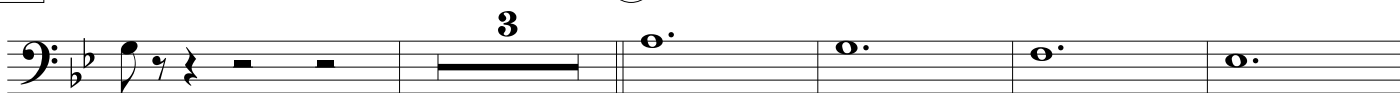

29

173

N

30

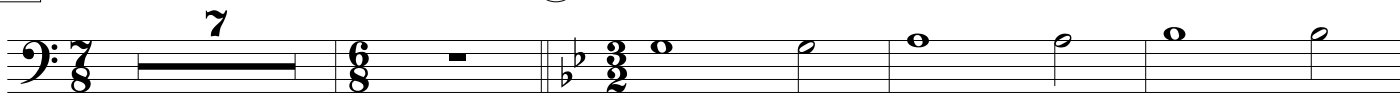

O

31

190

32

199

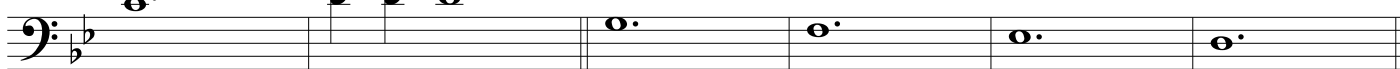

33

P

34

Q

35

217

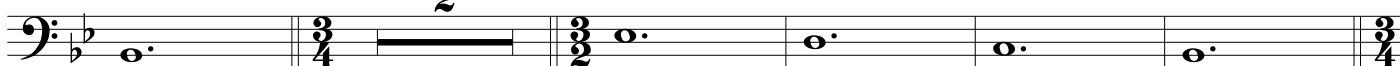

GIACCONA

R

36

GIACCONA

V

47

48

2

286

W

49

2

294

X

50

51

2

302

Y

307

309

311

52

ff

53

54

