# Det var en Sommermorgen

arr. Hans Jorgen Messerschmidt

P. Heise (1830-1879)

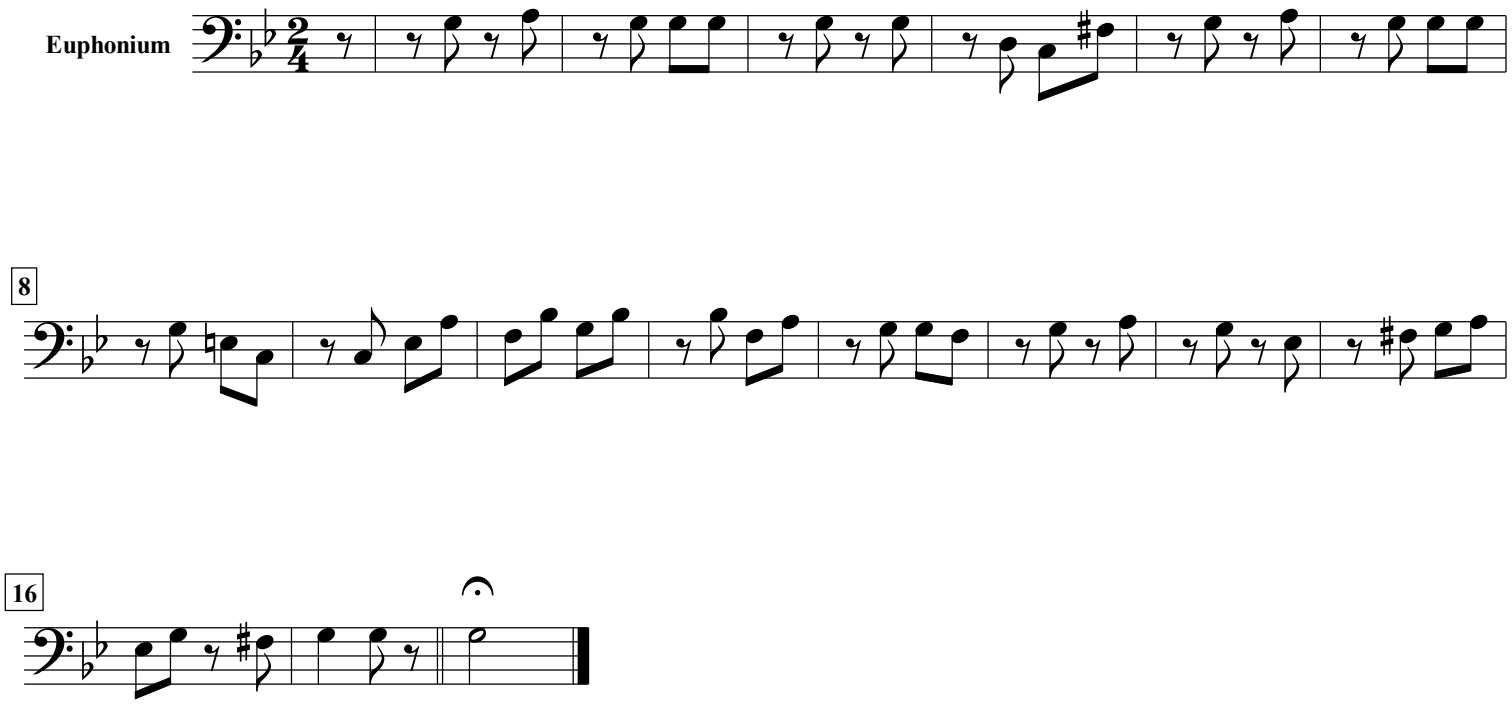


free-scores.com