Violin 2

Missa Sancti Gabrielis
(MH 17)

Johann Michael Haydn (1737 - 1806)

Interpretation for Small Orchestra by Mike Magatagan 2020

I. Kyrie (♩ = 96)

mf

6

11

16

22

28

34

♩ = 45

II. Gloria (*Allegro moderato* **♩ = 100)**

6

10

14

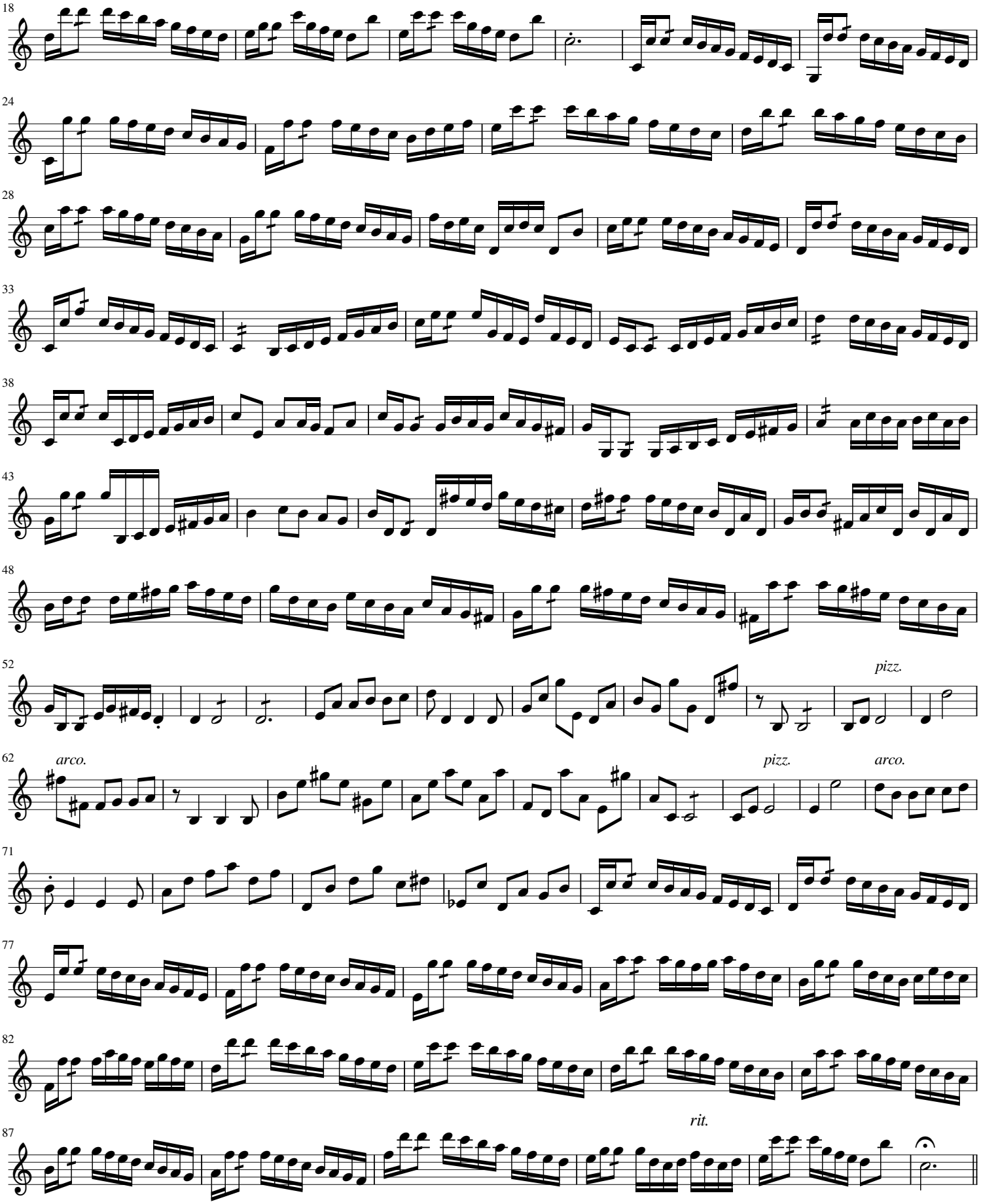
18
24
28
33
38
43
48
52
pizz.
62
arco.
pizz.
arco.
71
77
82
87
rit.

III. Credo (*Allegro* ♩ = 96)

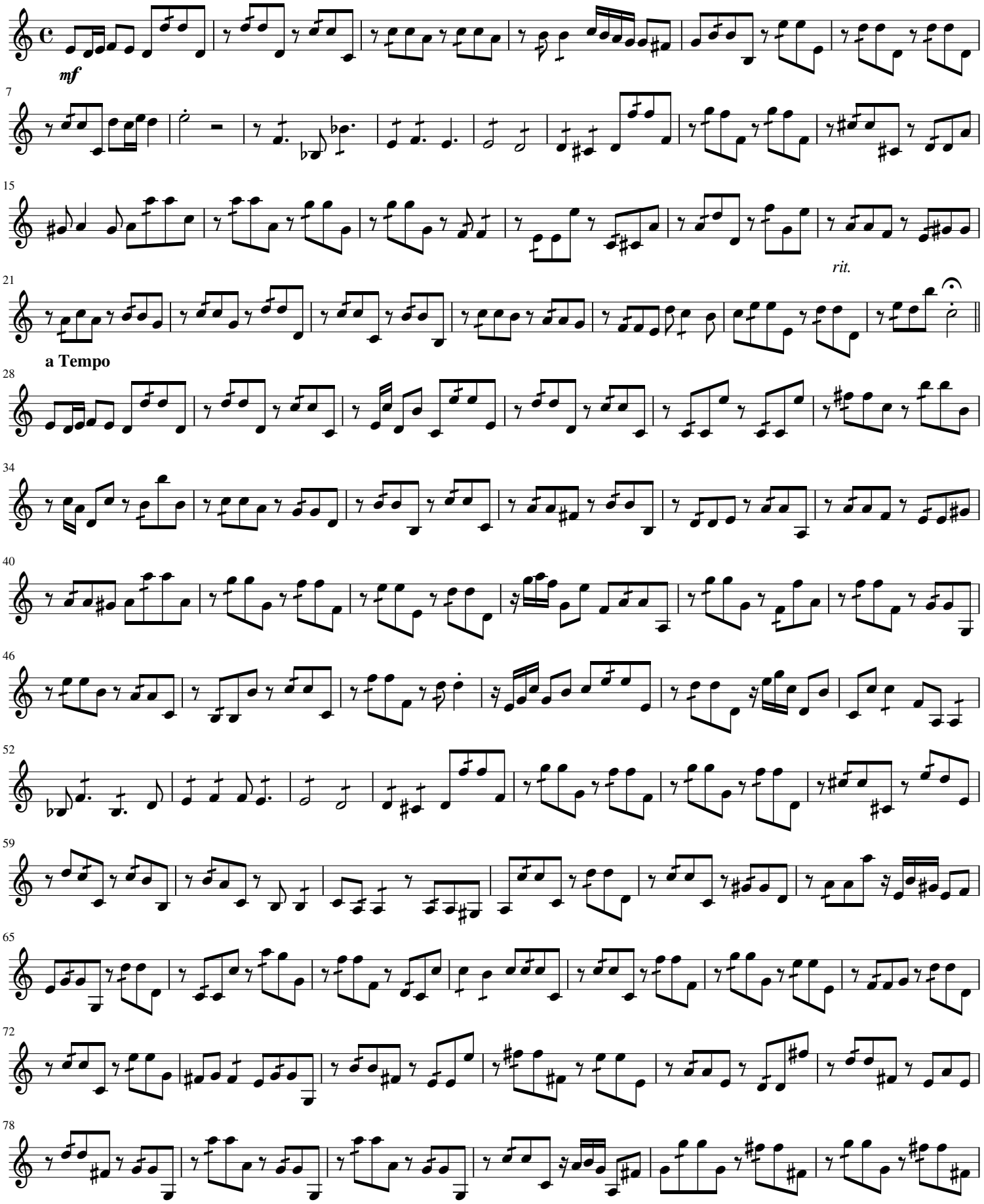

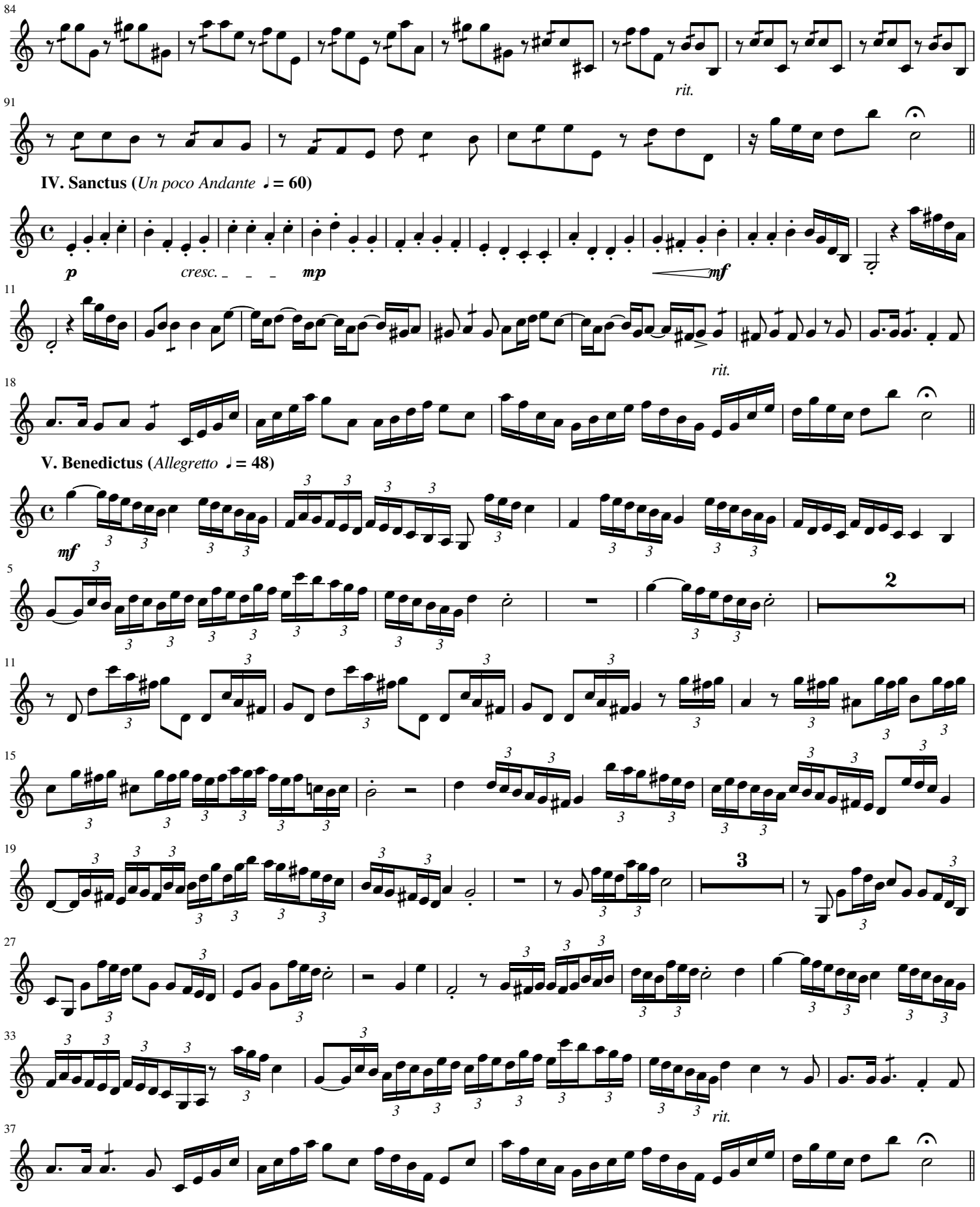
84
rit.
91
IV. Sanctus (Un poco Andante ♩ = 60)
p
cresc.
mp
mf
11
rit.
18
V. Benedictus (Allegretto ♩ = 48)
mf
5
2
11
15
19
3
27
33
rit.
37
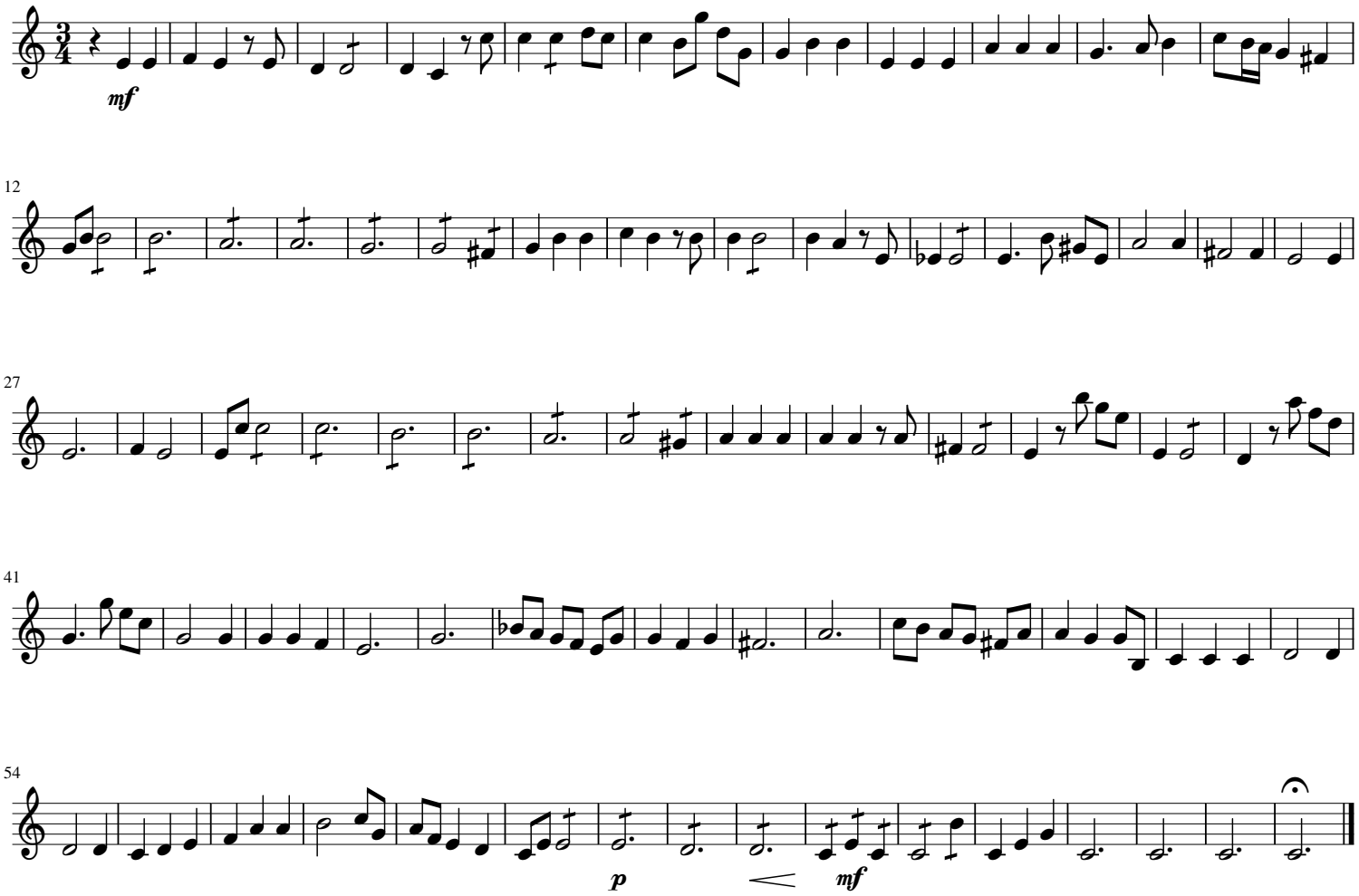
VI. Agnus Dei (*Andante* ♩ = 60)