Der boede en kejser i Frankenland

arr. Hans Jorgen Messerschmidt

Christian Julius Hansen (1789-1862)

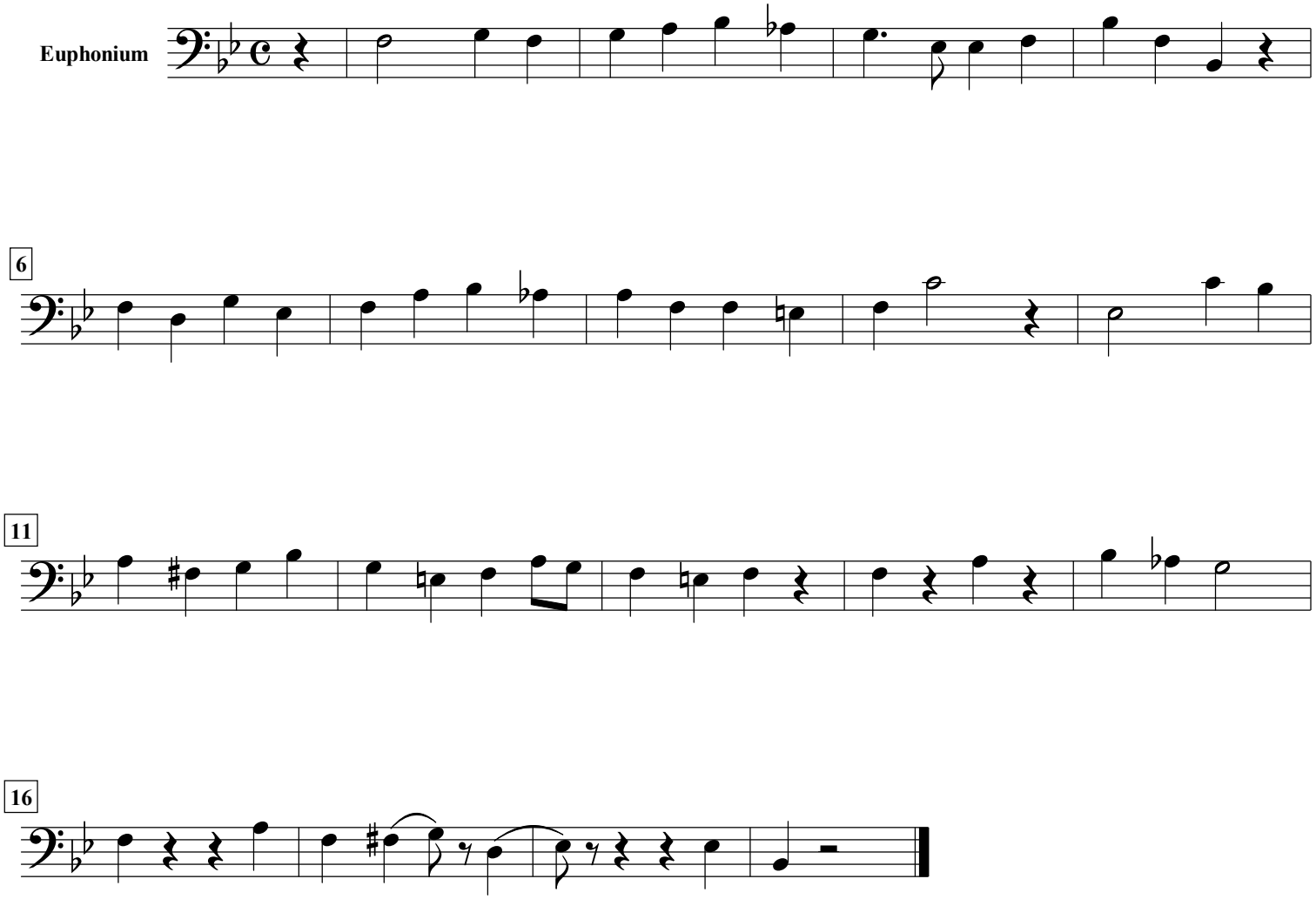

free-scores.com