

# Veni redemptor gentium

Jacob Handl  
1550-1591

20

30

# Veni redemptor gentium

Alto (Part 1)  
or Tenor

Jacob Handl  
1550-1591

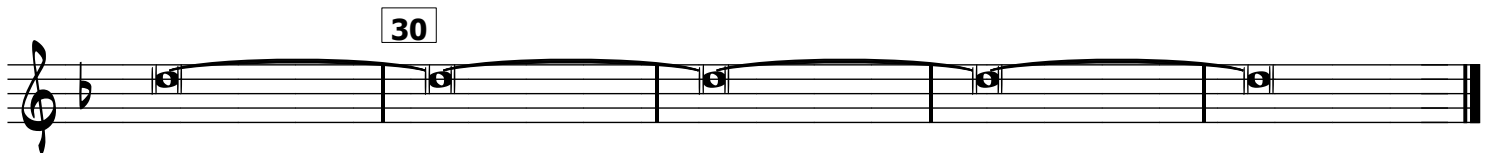
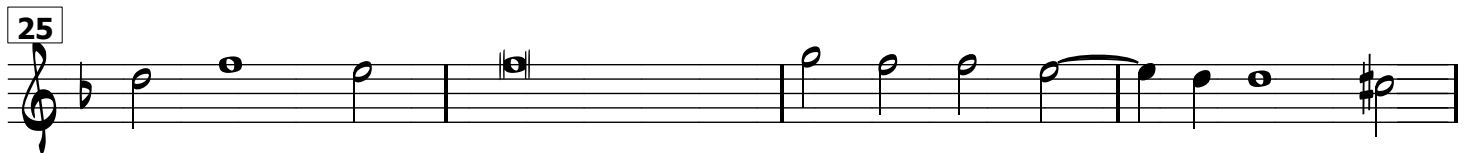
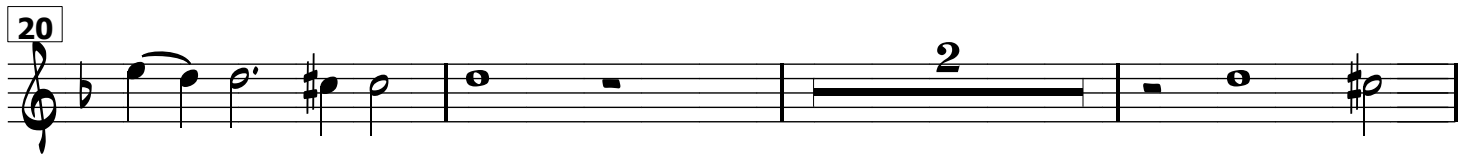
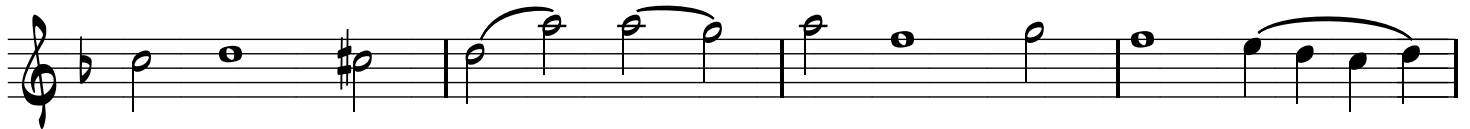
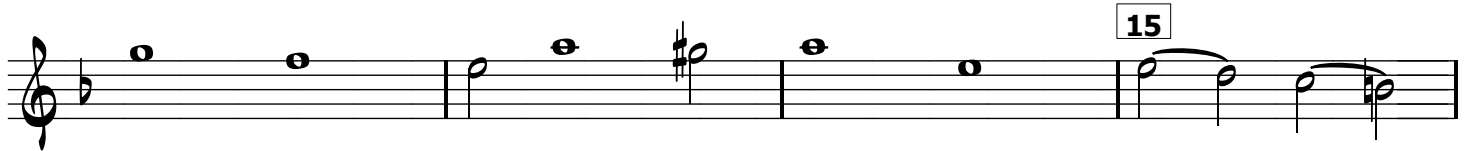
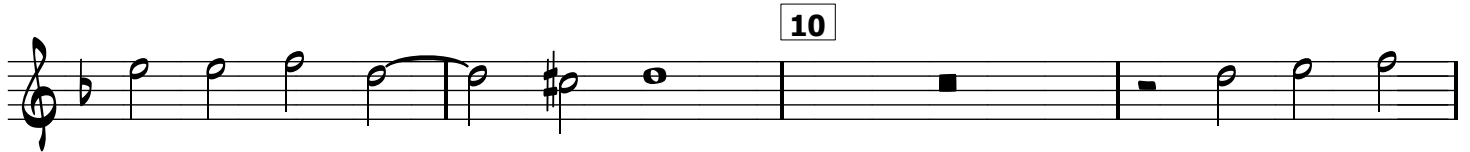
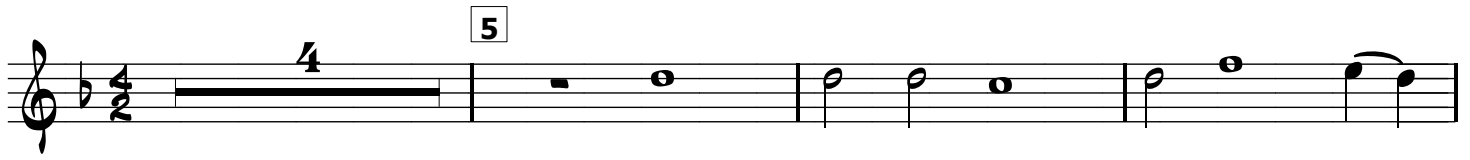

# Veni redemptor gentium

Tenor 1 (Part 2)

Jacob Handl  
1550-1591

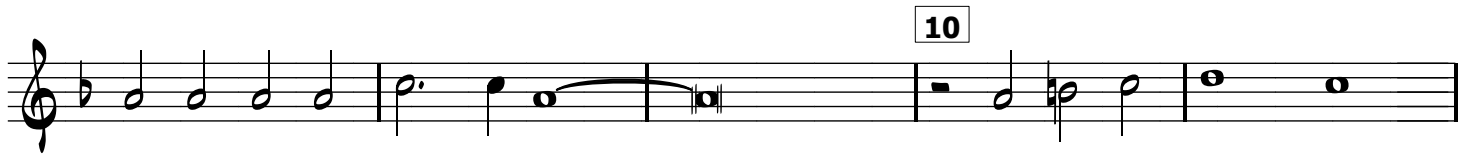

# Veni redemptor gentium

Bass 1 (Part 3)

Jacob Handl  
1550-1591

5

10

15

20

25

30

# Veni redemptor gentium

Bass 2 (Part 4)

Jacob Handl

1550-1591

5

10

15

20

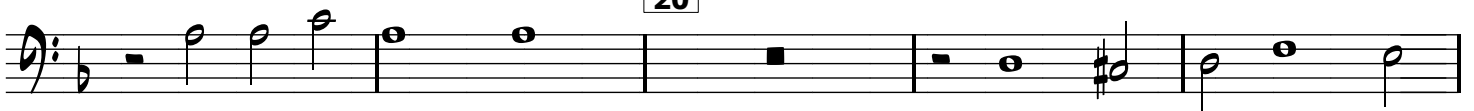

25

30

# Veni redemptor gentium

Great Bass (Part 5)

Jacob Handl  
1550-1591

