The National Anthem of the Republic of Azerbaijan

Uzeyir Hajibeyov, 1920
Arr. Fillipe Mendel

Marcial

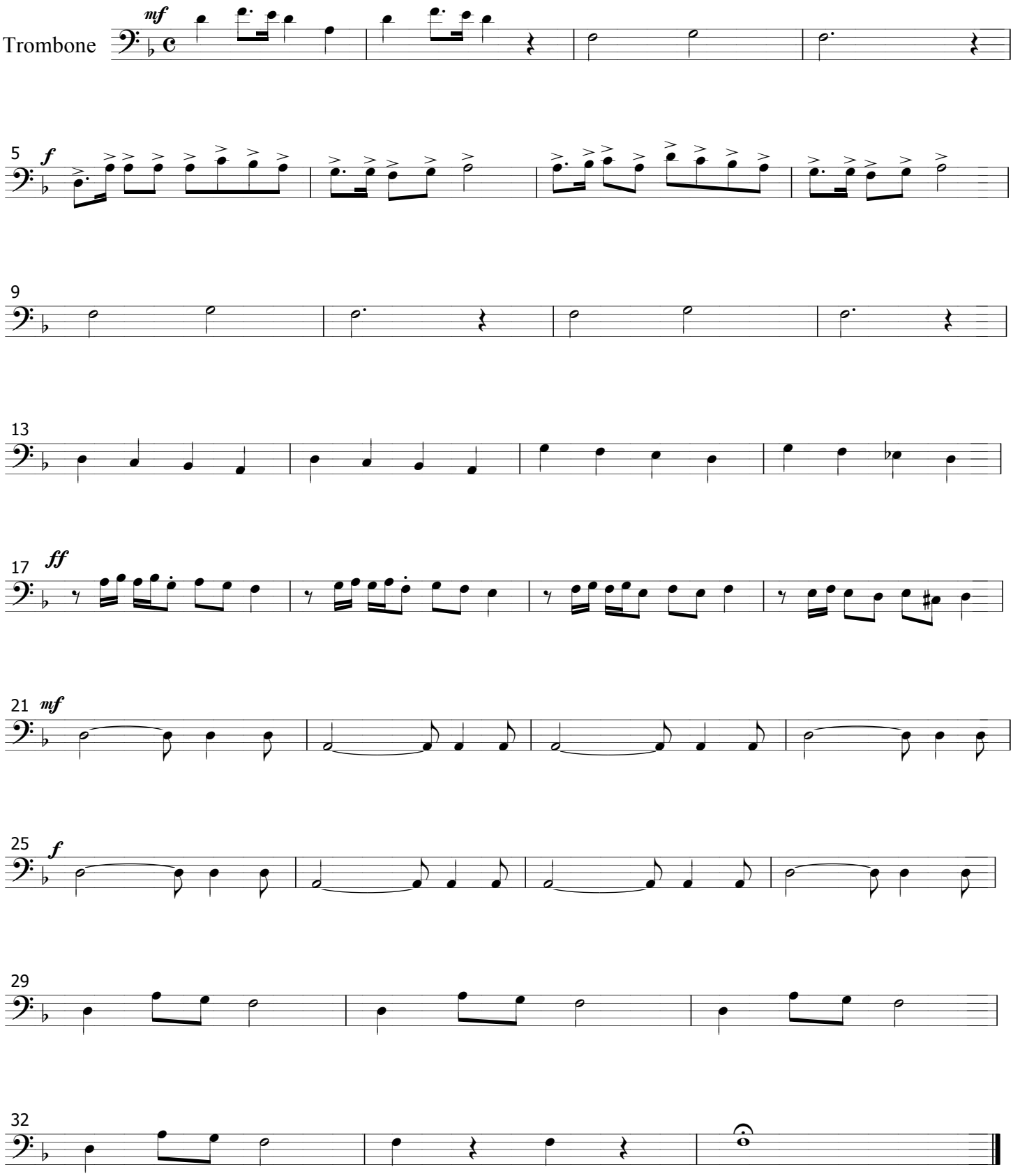

This arragement © 2014 by Mendel Music Work's

free-scores.com