Hver morgen når jeg vågner

arr. Hans Jorgen Messerschmidt

Sophus Hagen (1842-1929)

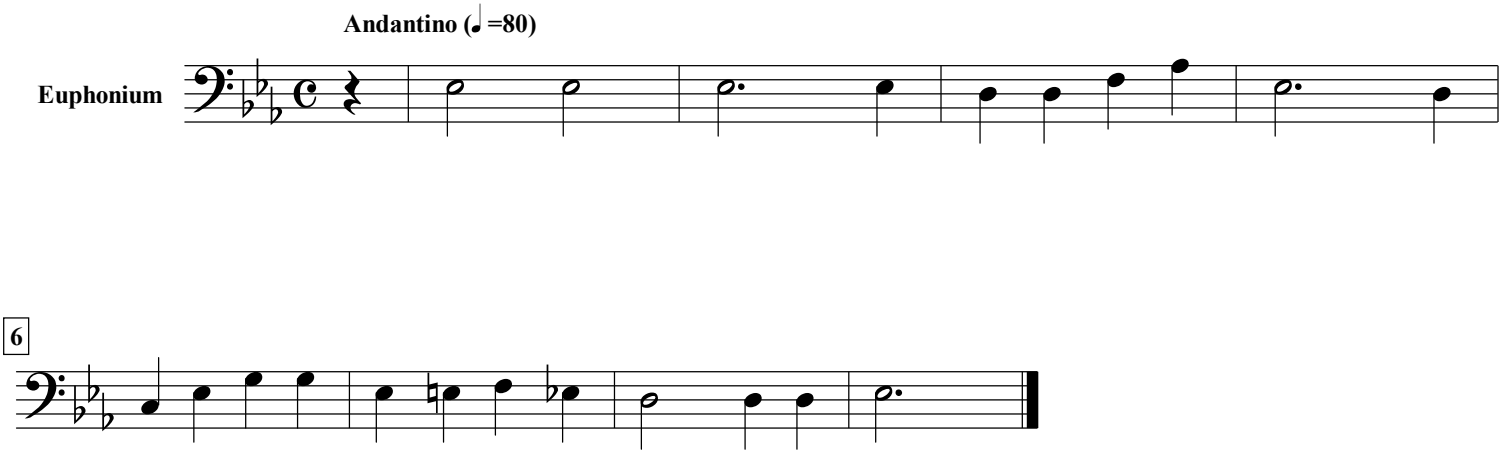

free-scores.com