# Thine Be the Glory

Georg Friedrich Händel (1685-1759) (Arr.: Ralf Behrens)
www.rabe-musik-und-mehr.de - ©2018 RaBe

Clarinet in Bb 1

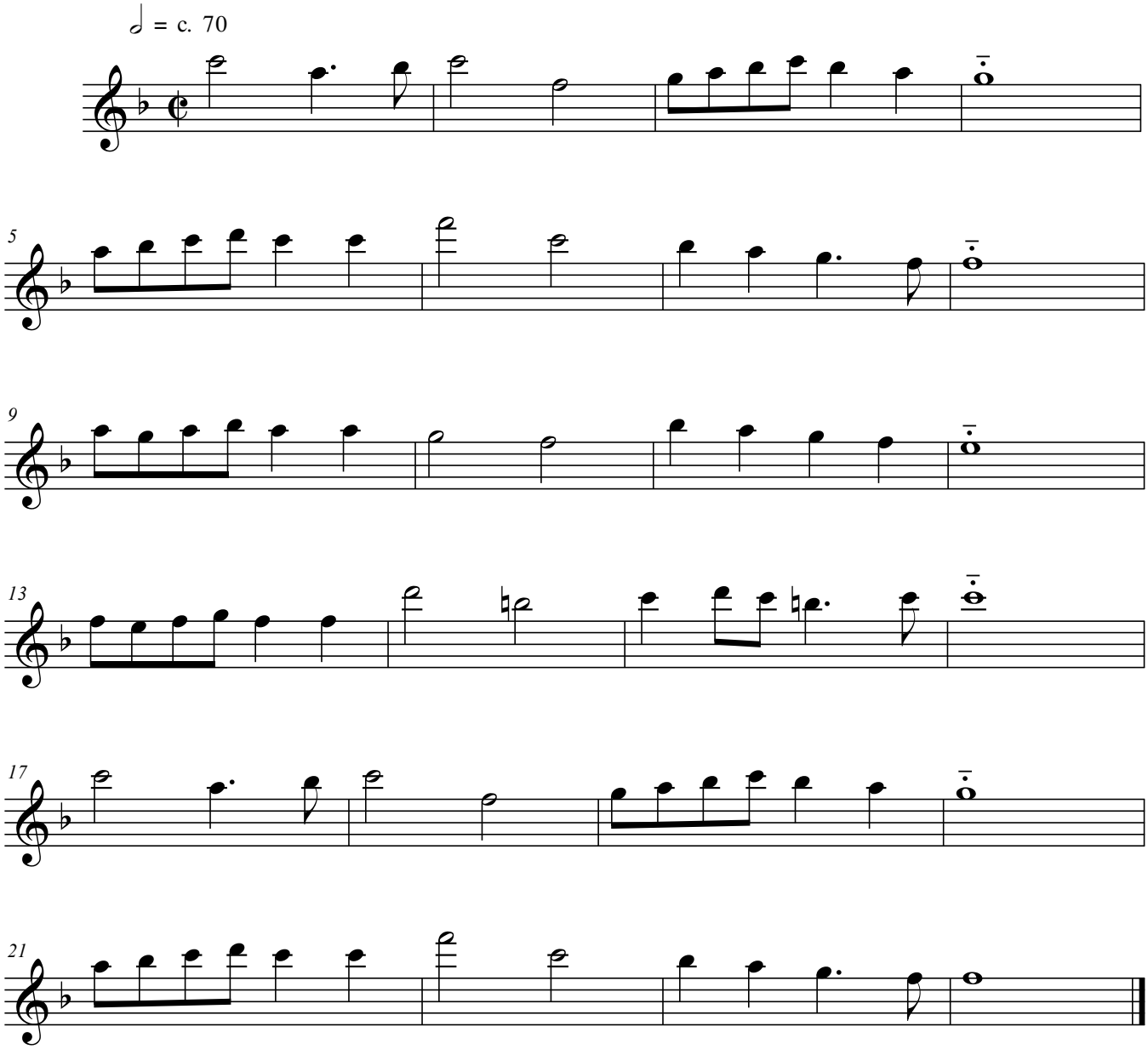


free-scores.com