Cello

They shall receive a glorious Kingdom

from the Funeral Anthem for Queen Caroline

George Frideric Handel, (HWV 264 Mvt. 11) 1737

Arranged for Winds & Strings by Mike Magatagan 2023
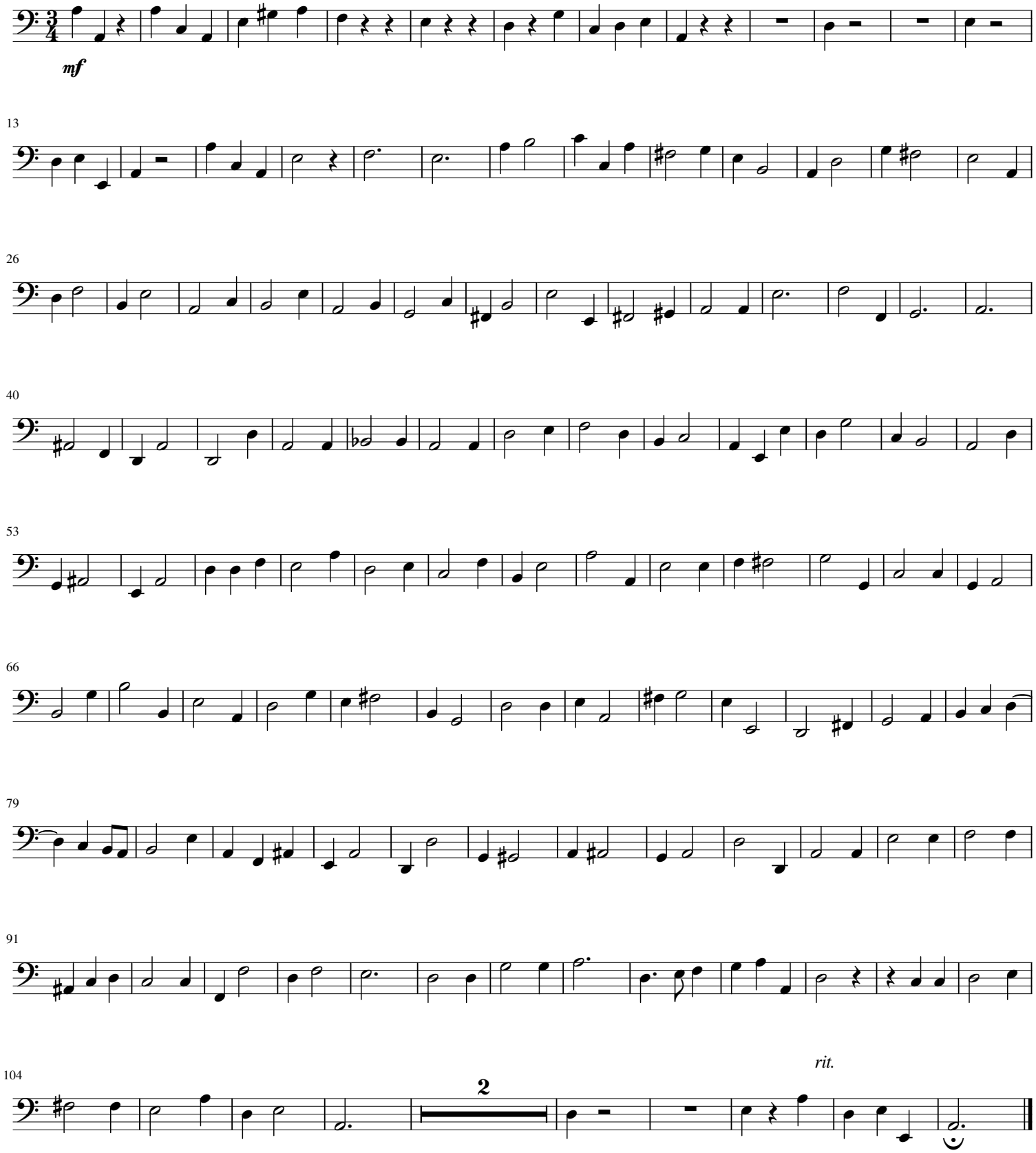
Larghetto (𝅗𝅥 = 95)