Et in terra pax

Violin 2

G.F. Händel (HWV deest Mvt. 2) *date unknown*
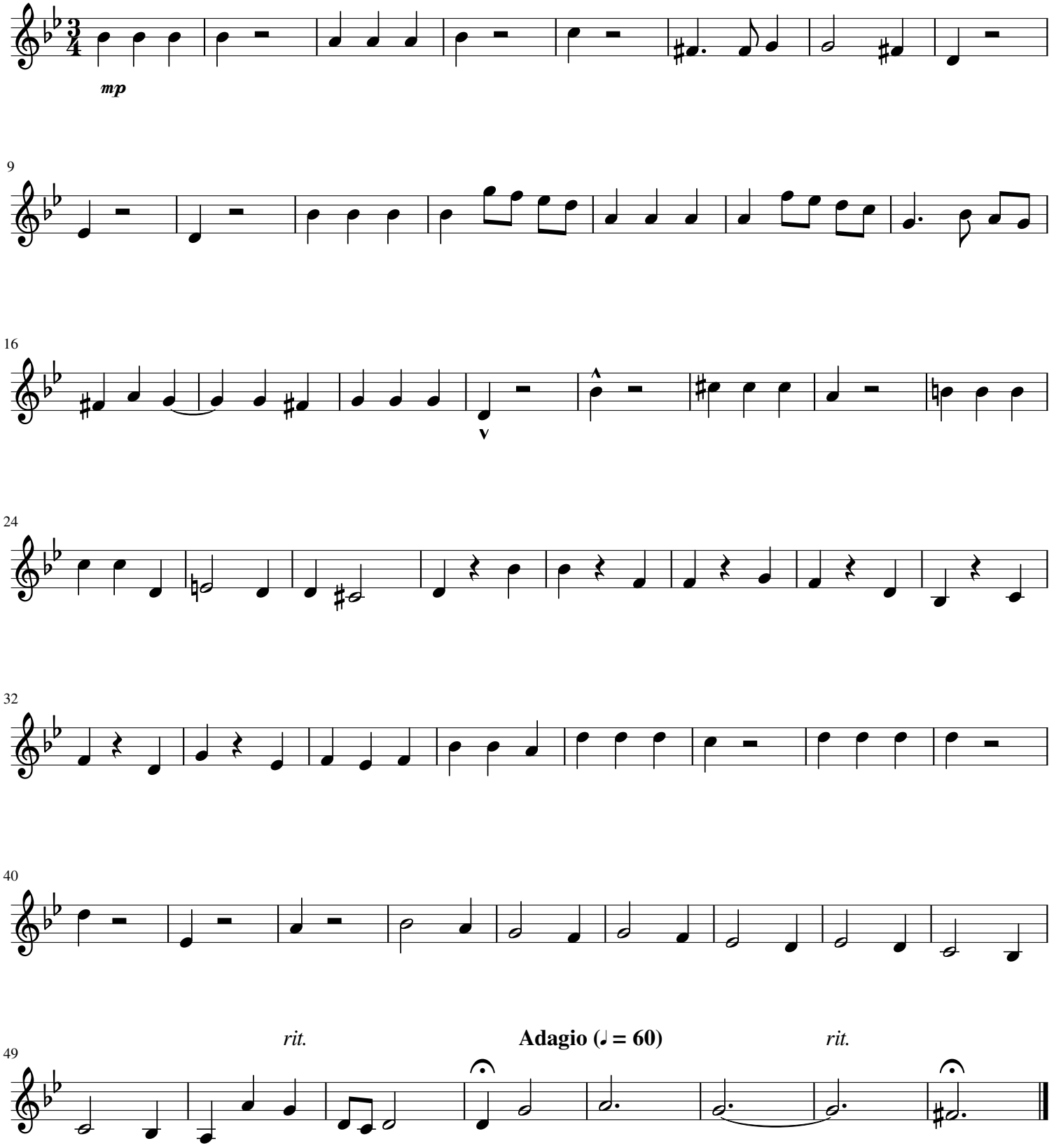
Arranged for Flute & Strings by Mike Magatagan 2023