

Cello

Swift inundation of desolation

from Act 2 Scene 1 of "Deborah"

George Frideric Handel, (HWV 51 Mvt. 44) 1733

Allegro (♩ = 110)

Interpretation for Bassoon & Strings by Mike Magatagan 2023

43

48

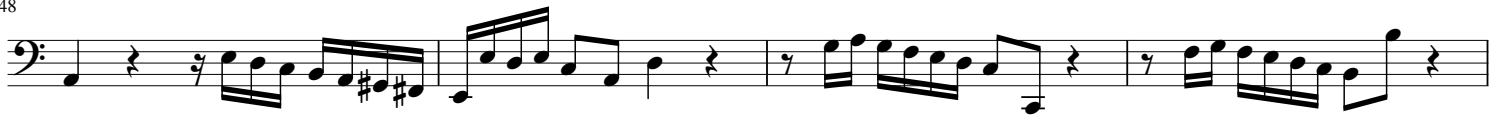

52

56

60

65

69

73

78

