Violin 2

"Surely he hath borne our griefs"

from "Messiah"

George Frideric Handel, (HWV 56 Mvt. 18) 1741
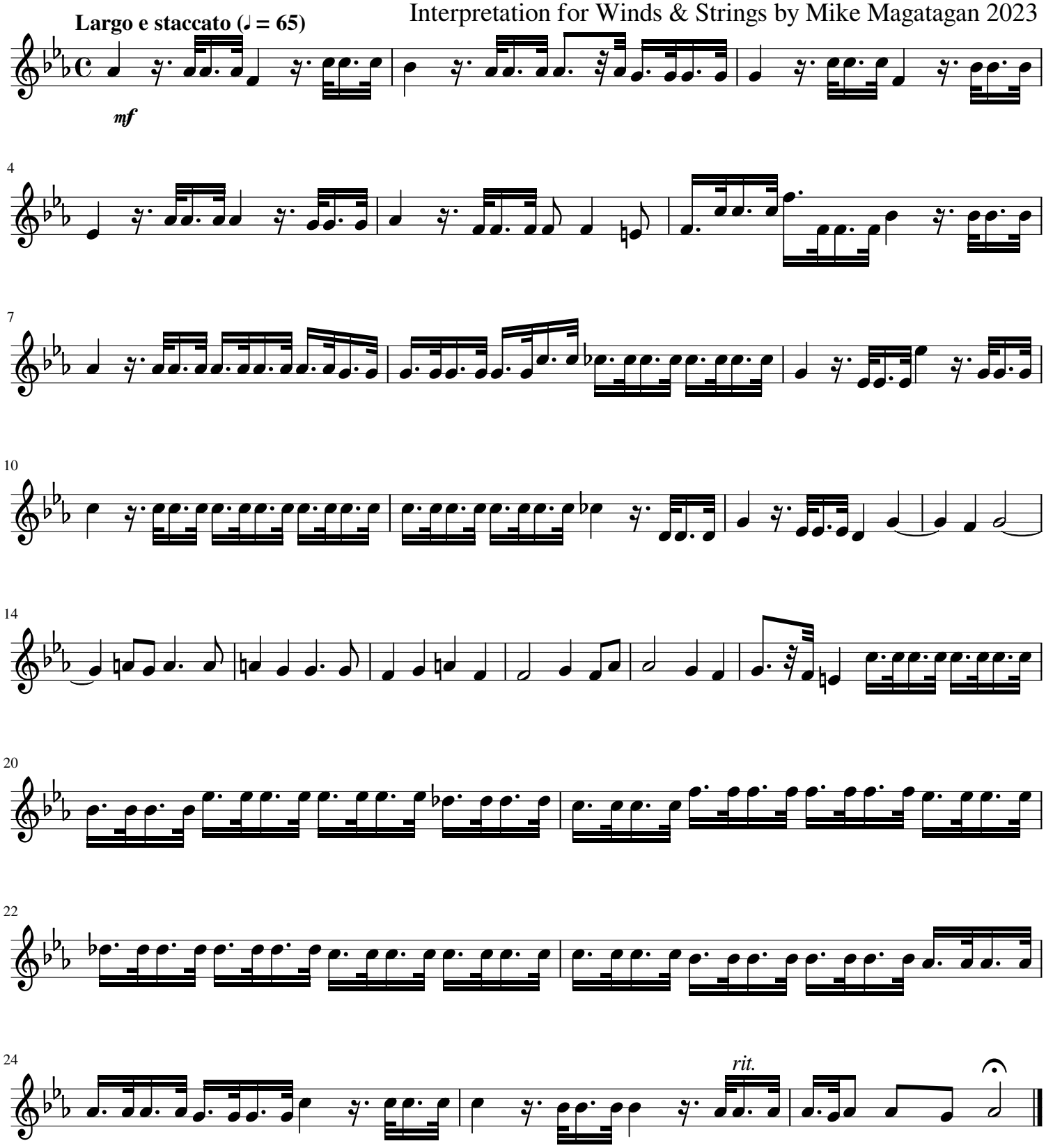
Interpretation for Winds & Strings by Mike Magatagan 2023