Sonatina, Fuga

HWV 582 from Aylesford Collection

Flute 2

Georg Friedrich Händel
arr. Klaus Heidtmann

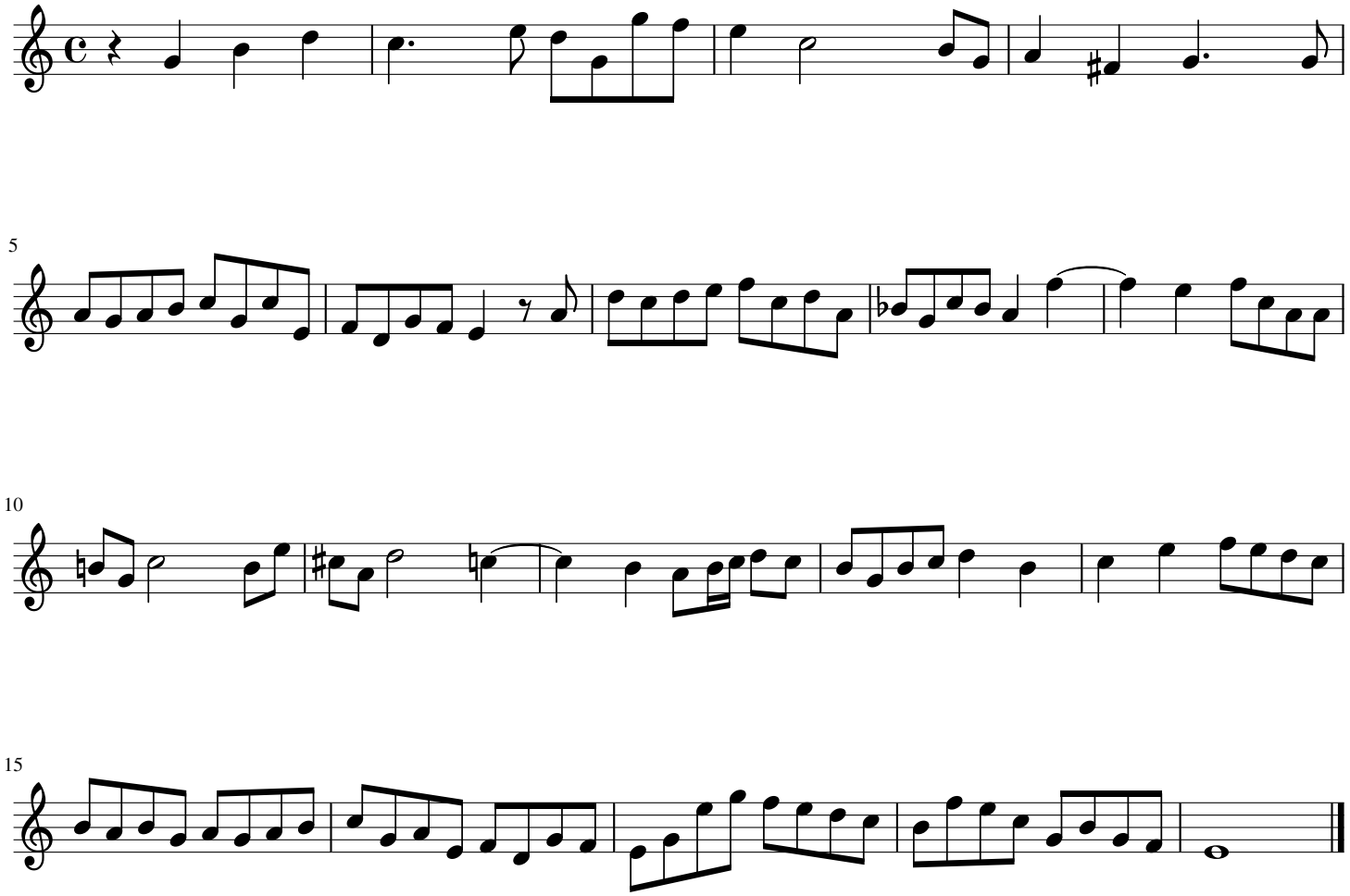

free-scores.com