Viola

Sonata in E Major

(Opus 1 No. 15)

G.F. Händel (HWV 373) 1732
arr. Alfred Gibson (1849-1924)

Arranged for Viola & Piano by Mike Magatagan 2016

I. Adagio (♩ = 46)

mf

tr

rit.

II. Allegro (♩ = 100)

mf

rit.

a Tempo (♩ = 100)

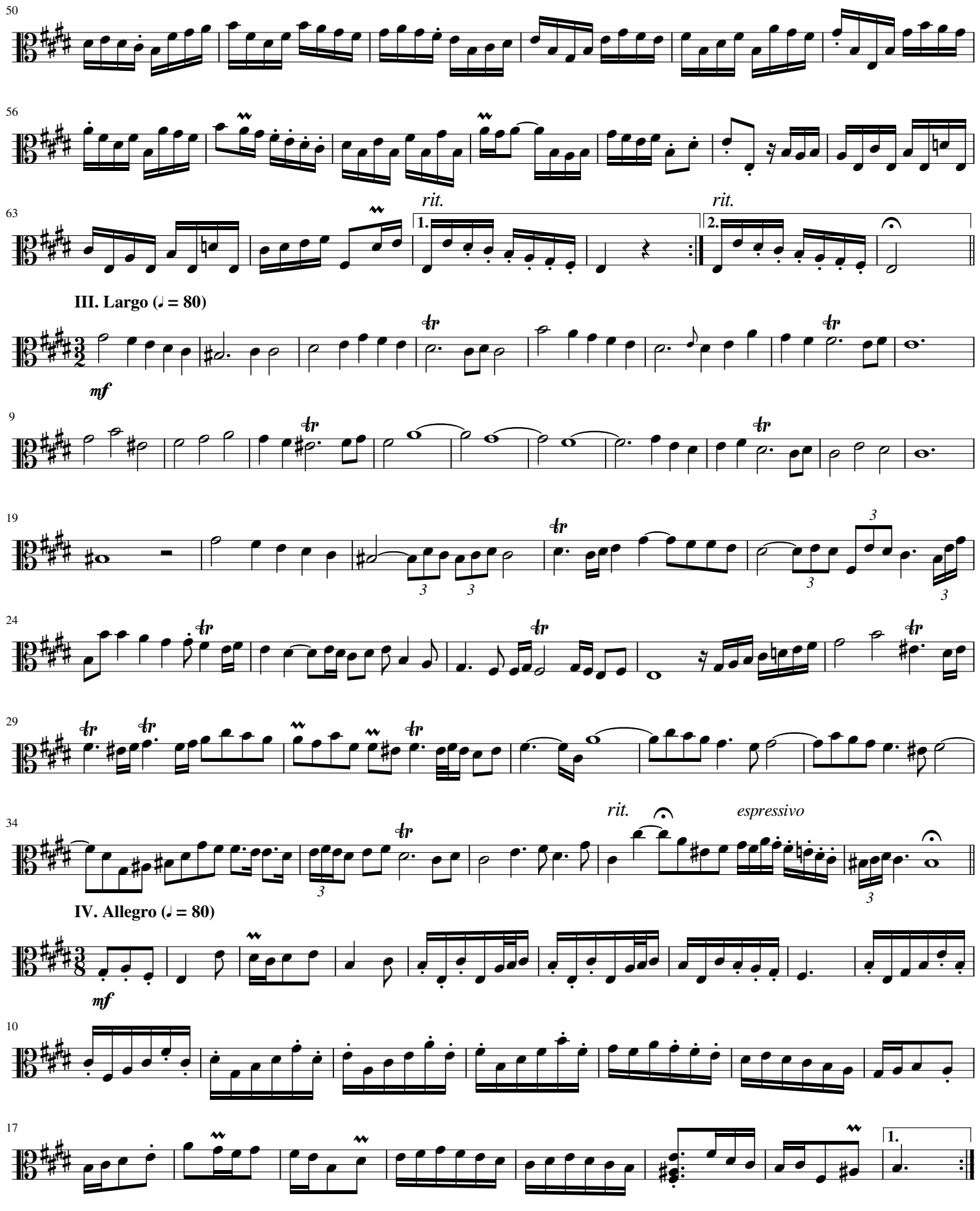
50
56
63
rit.
1.
rit.
2.
III. Largo (♩ = 80)
mf
9
19
24
29
34
rit.
espressivo
IV. Allegro (♩ = 80)
mf
10
17
1.

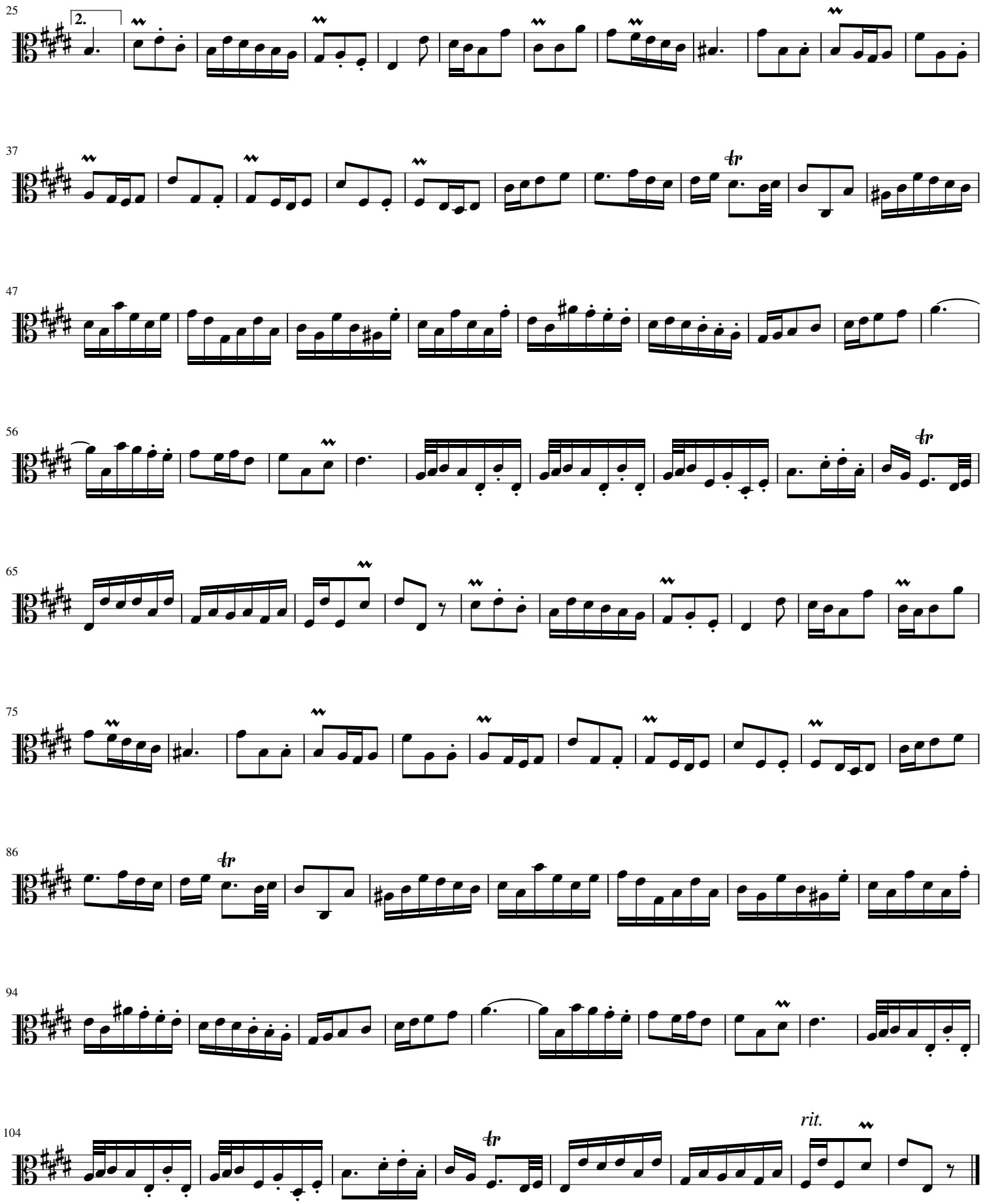
25
2.
37
47
56
65
75
86
94
104
rit.