Suite pour Clavecin en Ré mineur (HWV 437)

# *Sarabande*

**G. H. Haendel (1685 – 1759)**

Transc. : Bernard Dewagtere

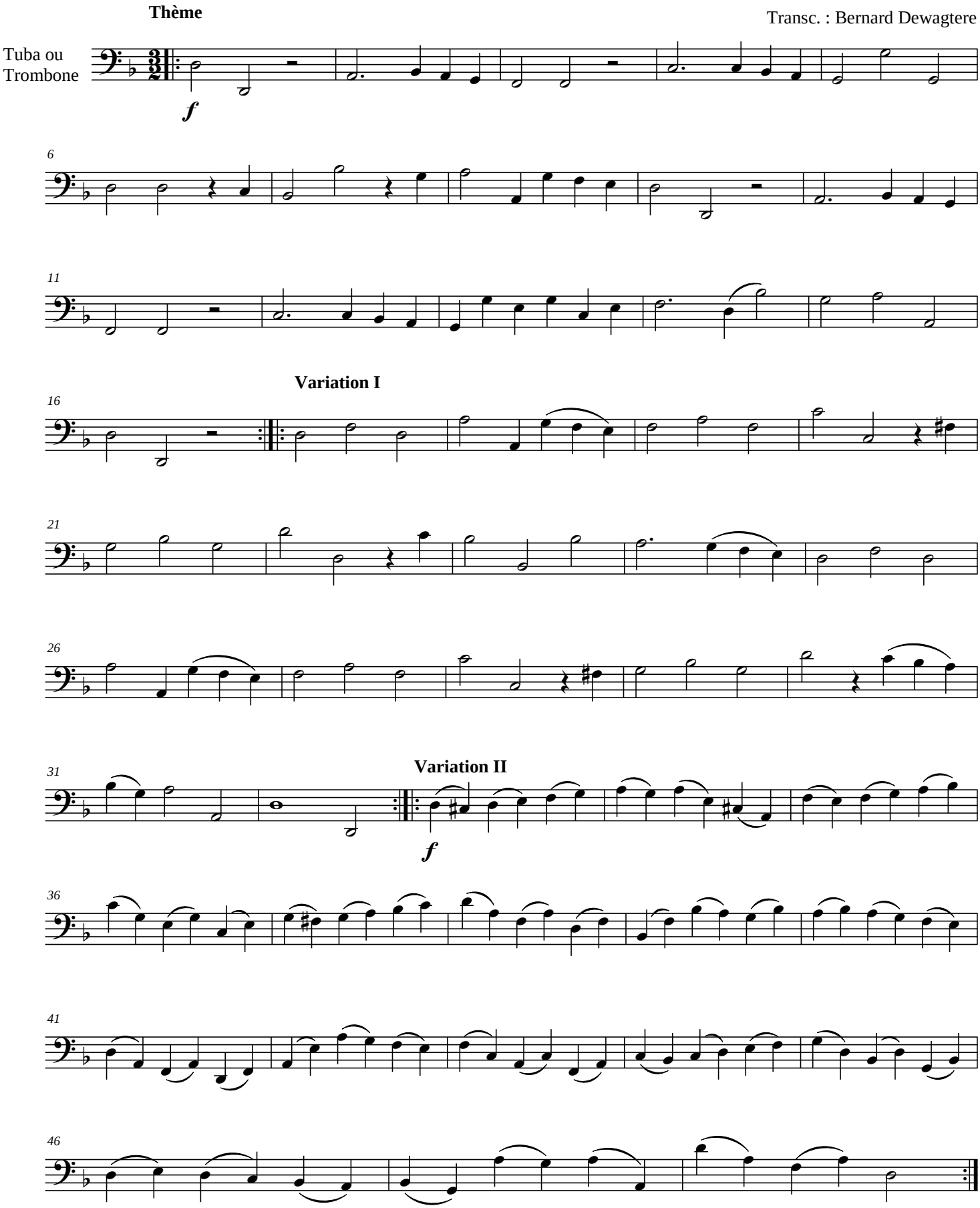


©2011Dewagtere

free-scores.com