Cello

Plead thy just cause

from Act 2 Scene 1 of "Deborah"

George Frideric Handel, (HWV 51 Mvt. 38) 1733
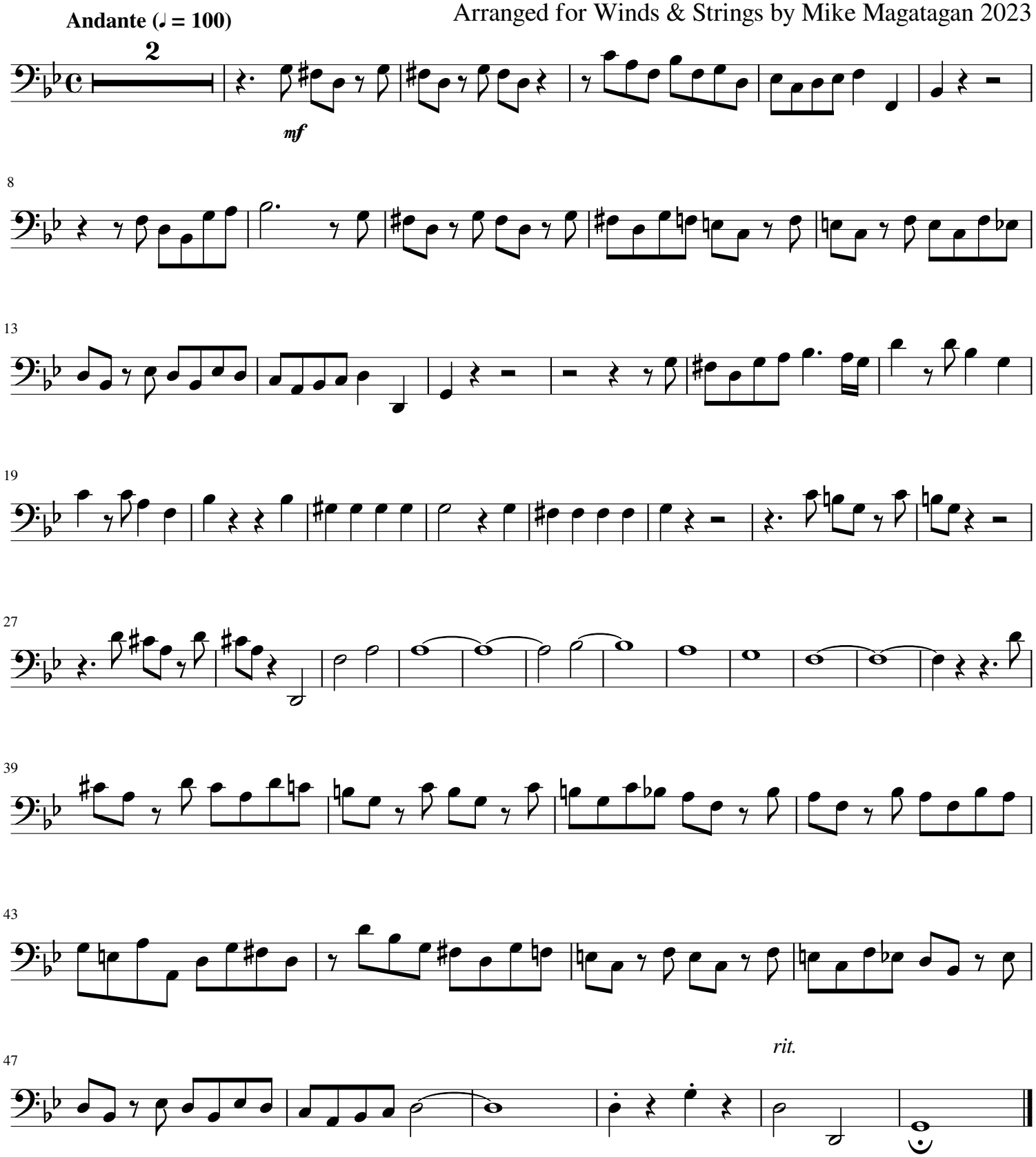
Arranged for Winds & Strings by Mike Magatagan 2023