Placa Palma for Trumpet and Horn

arr. Hans Jorgen Messerschmidt

G.F. Händel (1685-1759)

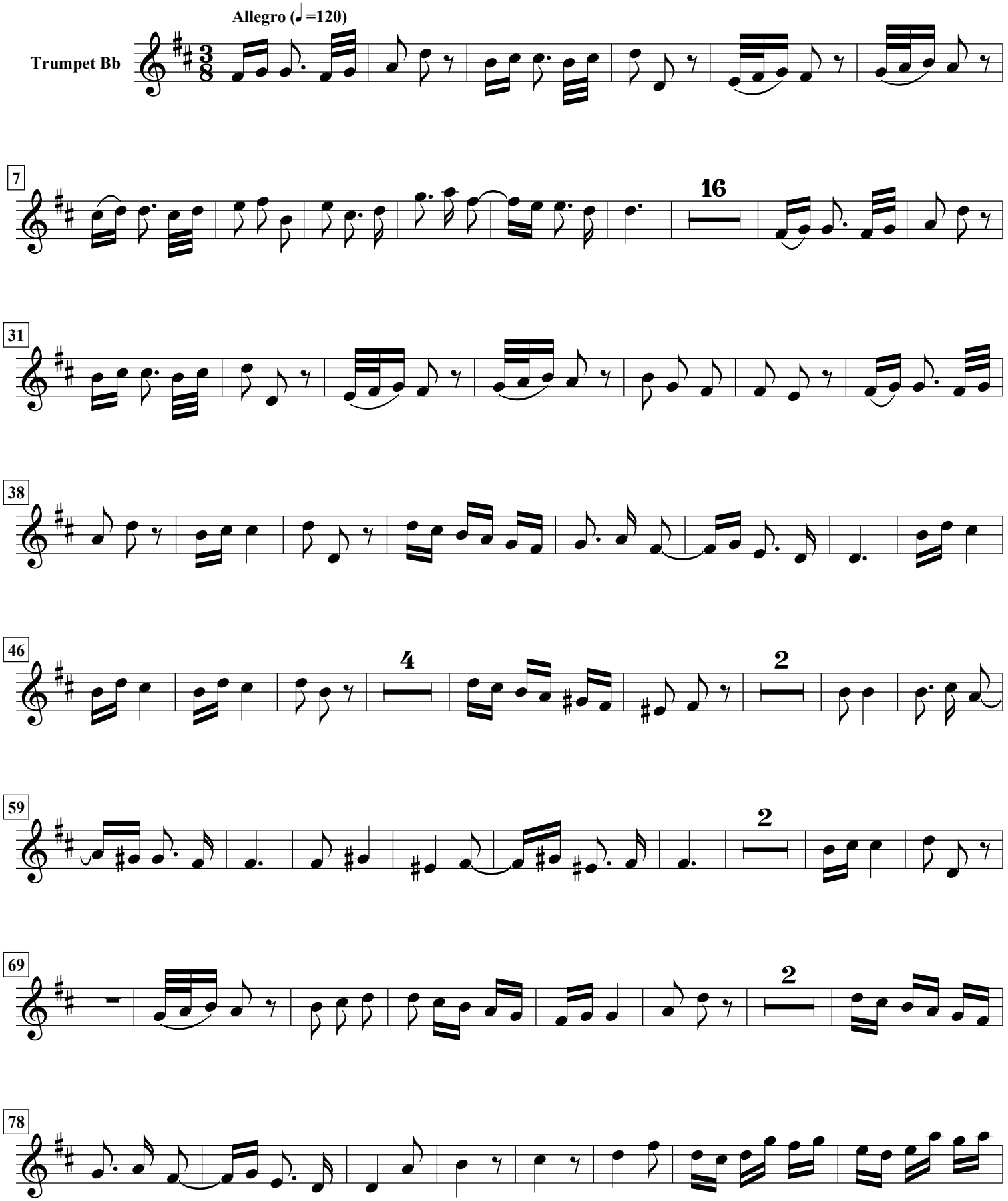

free-scores.com

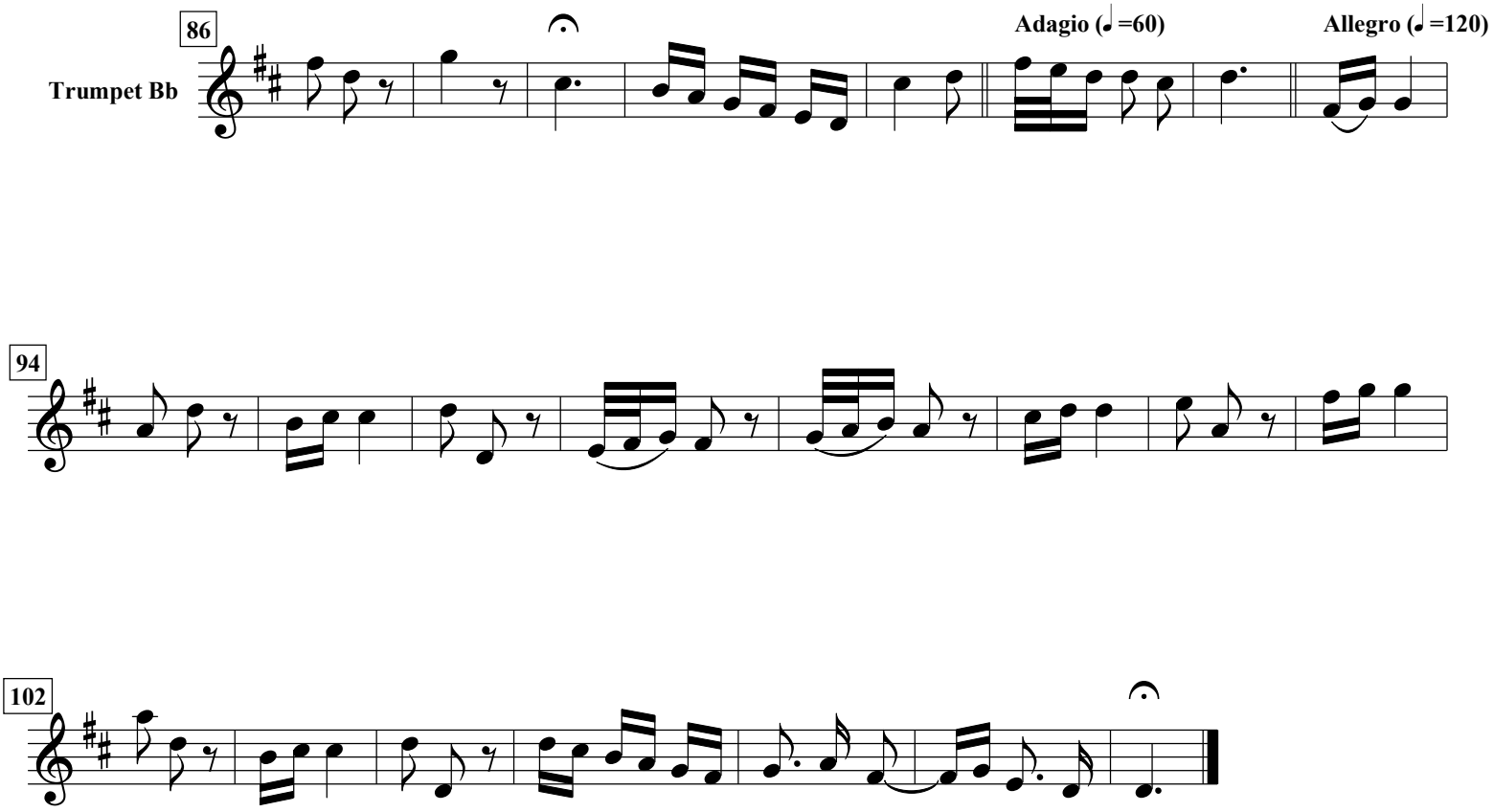

free-scores.com